



**DF600**  
**Last Bottom**  
**Papers**

# 4B



*If you've printed  
this from the  
website, this line  
should be exactly  
6" long for scale.*

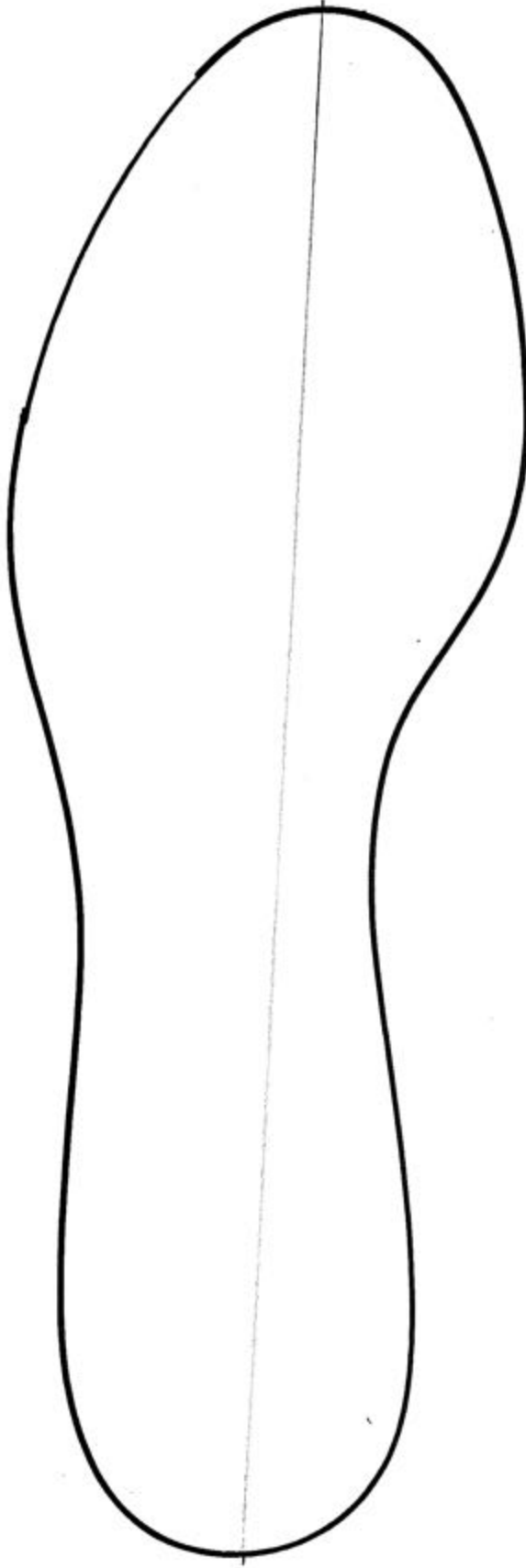

# 4D



*If you've printed this from the website, this line should be exactly 6" long for scale.*

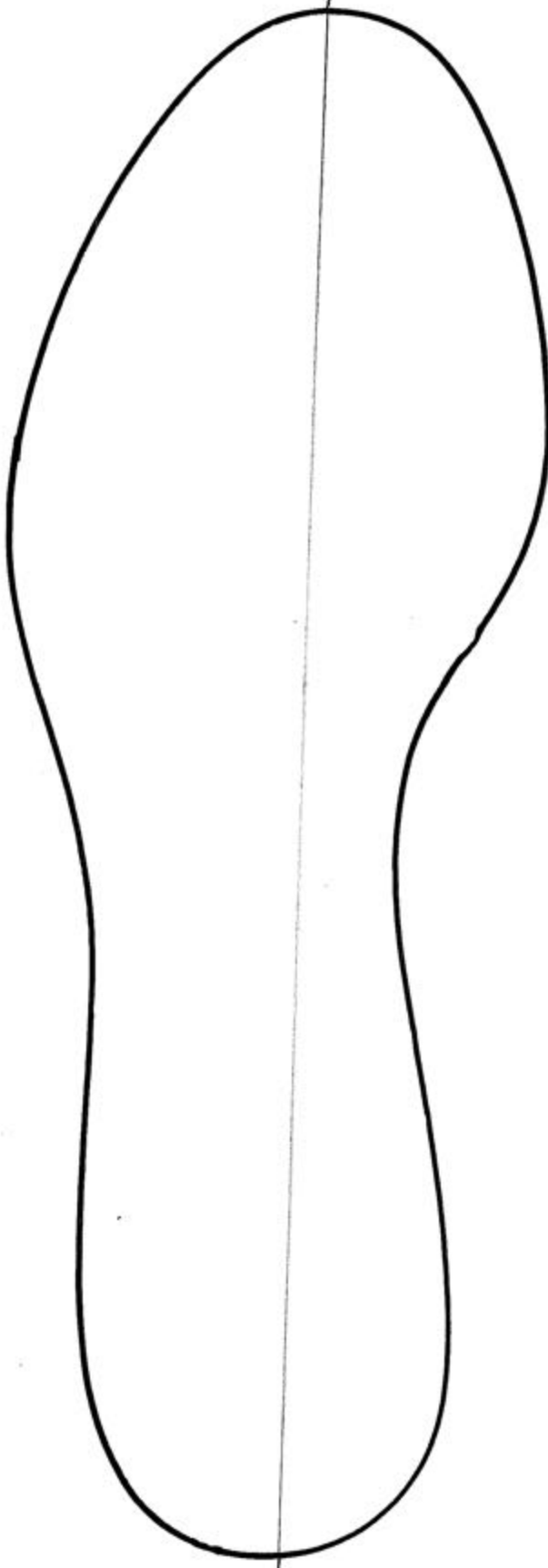

# 4EE



*If you've printed this from the website, this line should be exactly 6" long for scale.*

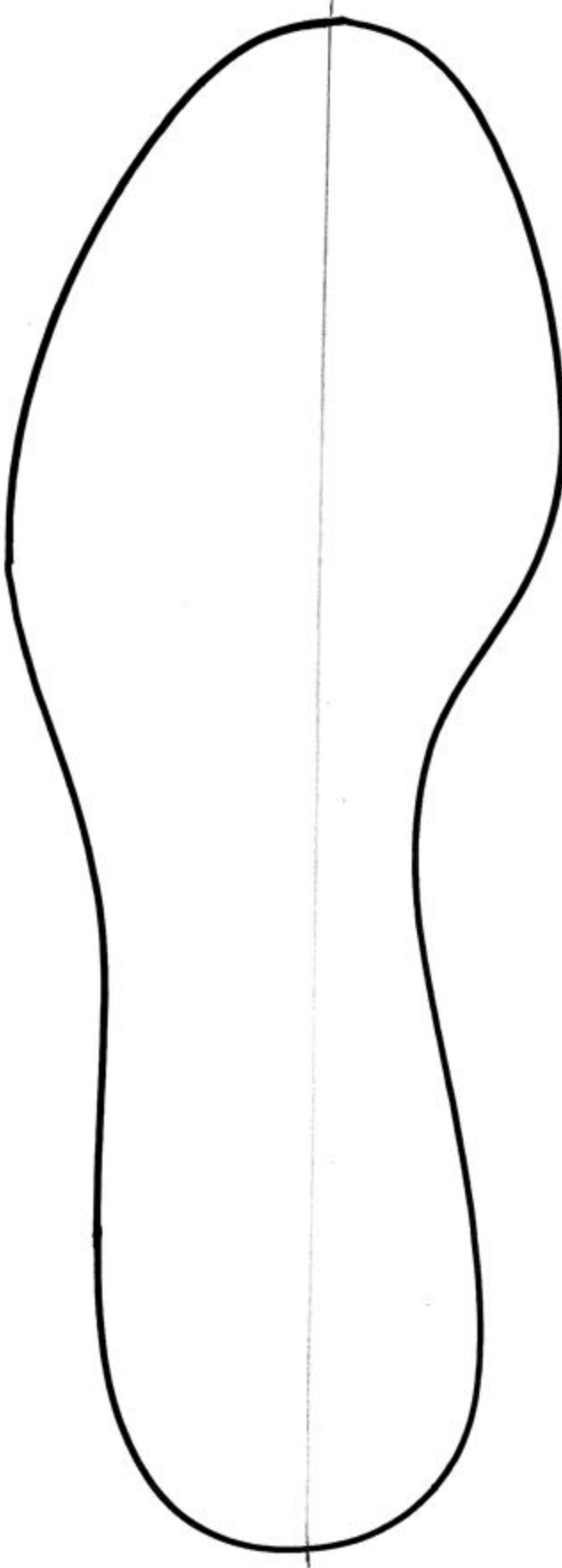

# 4.5B



*If you've printed  
this from the  
website, this line  
should be exactly  
6" long for scale.*

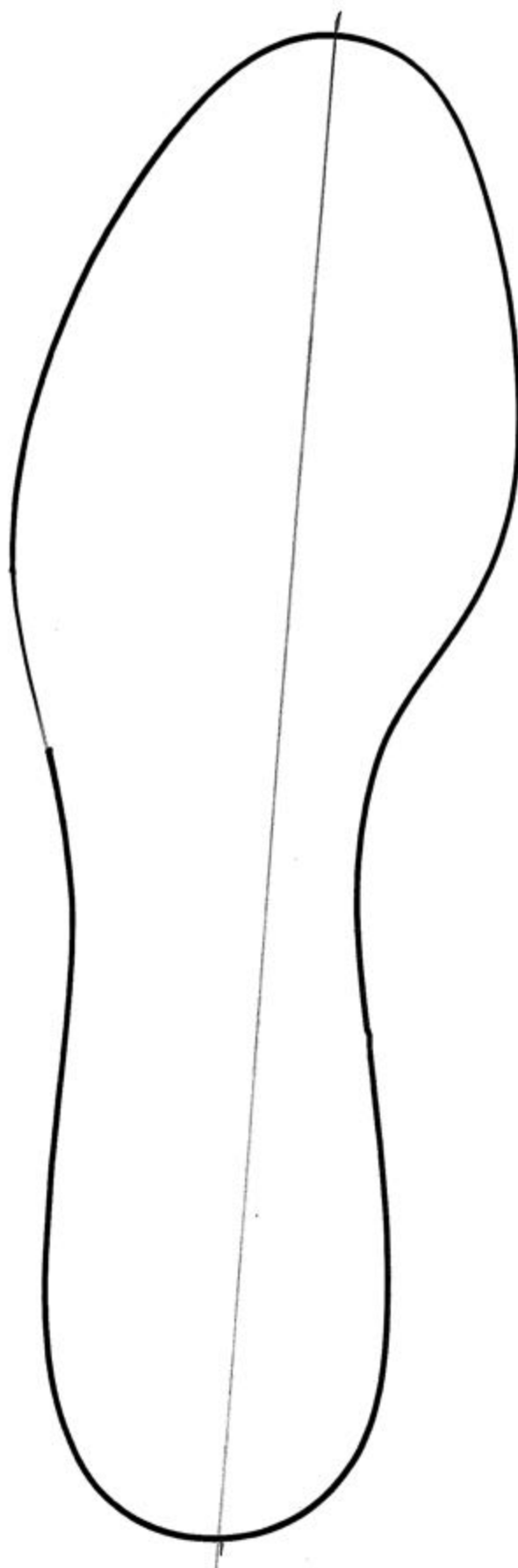

# 4.5D



*If you've printed this from the website, this line should be exactly 6" long for scale.*

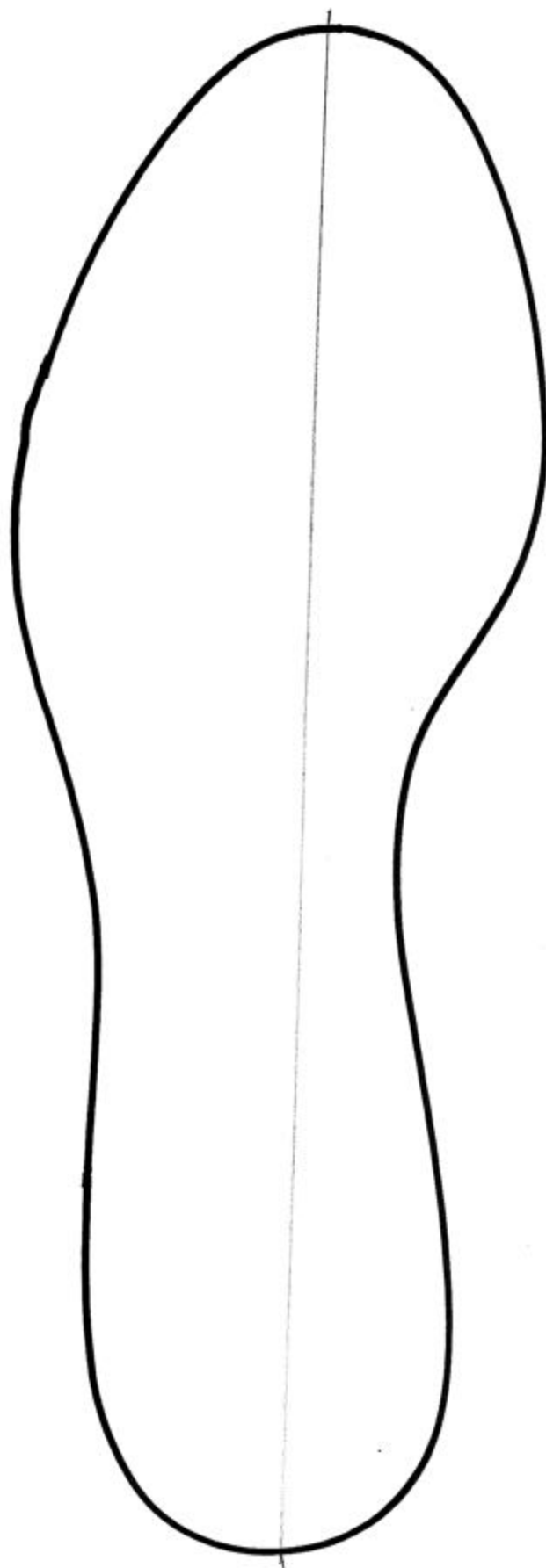

# 4.5EE



*If you've printed  
this from the  
website, this line  
should be exactly  
6" long for scale.*

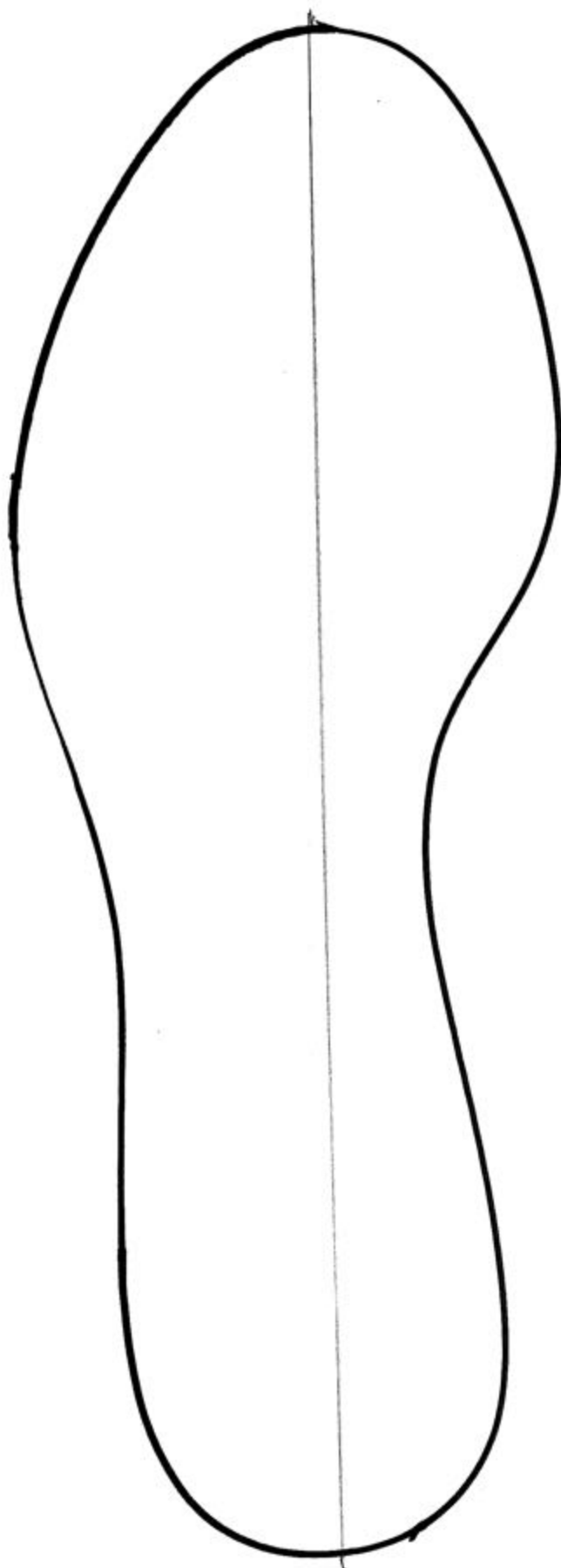

# 5B



*If you've printed  
this from the  
website, this line  
should be exactly  
6" long for scale.*

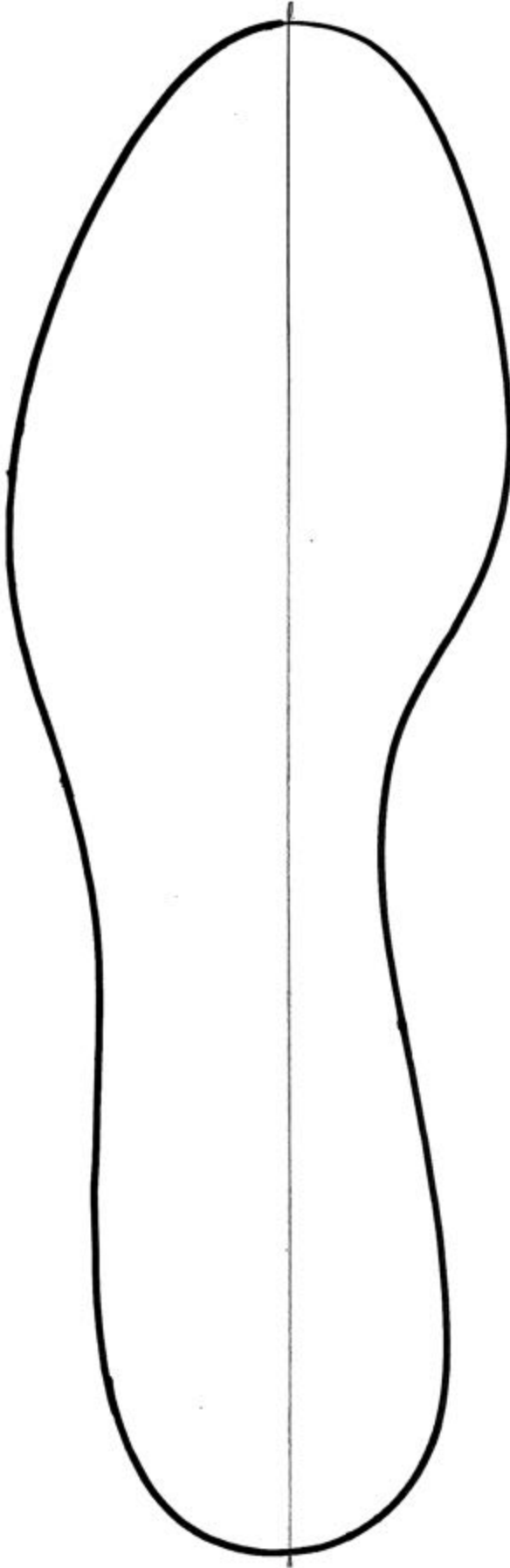



# 5D



*If you've printed  
this from the  
website, this line  
should be exactly  
6" long for scale.*

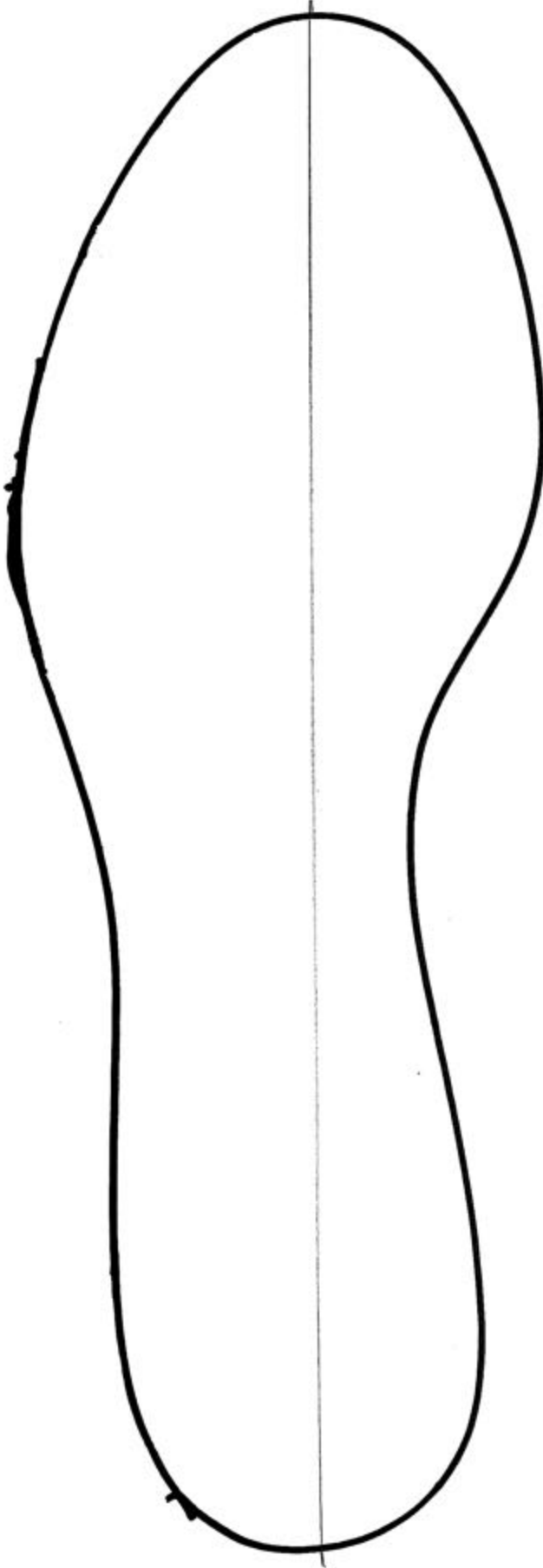

# 5EE



*If you've printed this from the website, this line should be exactly 6" long for scale.*

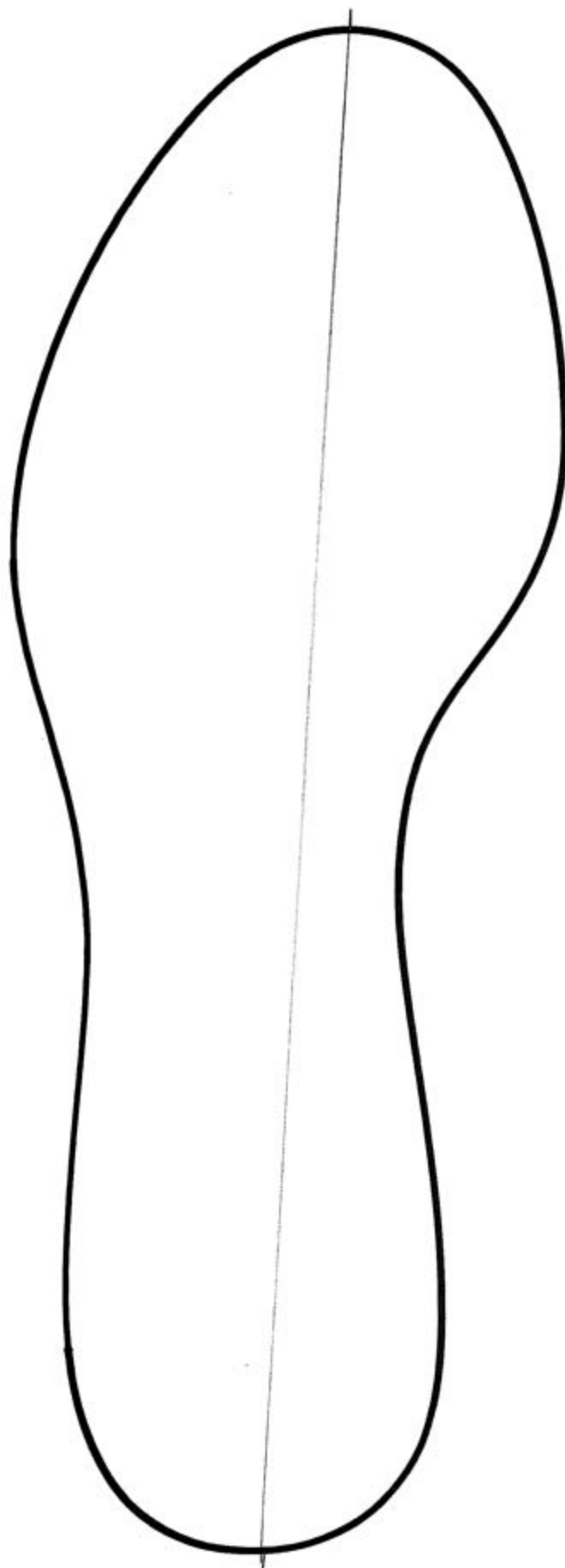

# 5.5B



*If you've printed this from the website, this line should be exactly 6" long for scale.*

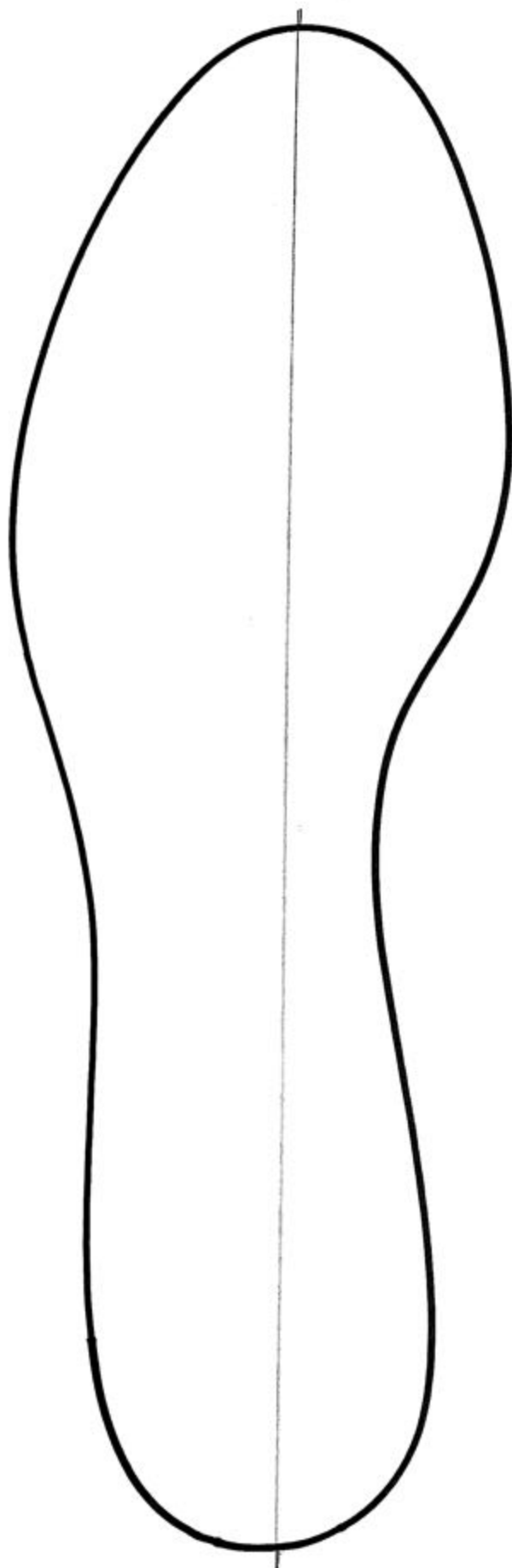

# 5.5D



*If you've printed this from the website, this line should be exactly 6" long for scale.*

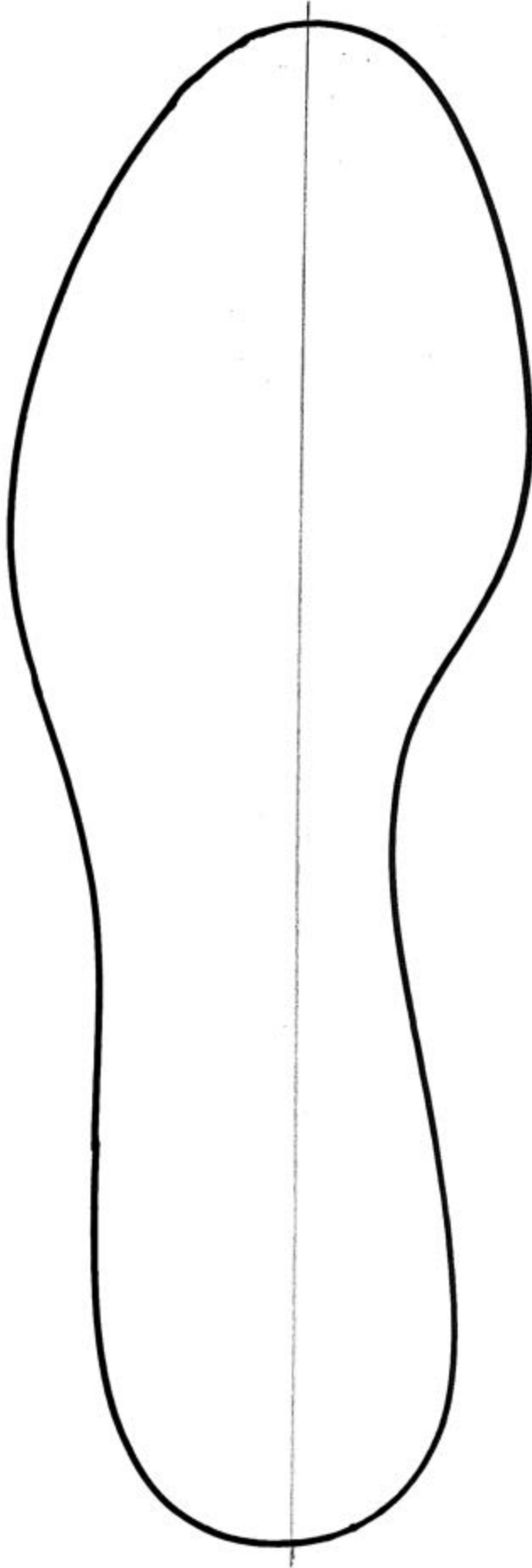

# 5.5EE



*If you've printed  
this from the  
website, this line  
should be exactly  
6" long for scale.*

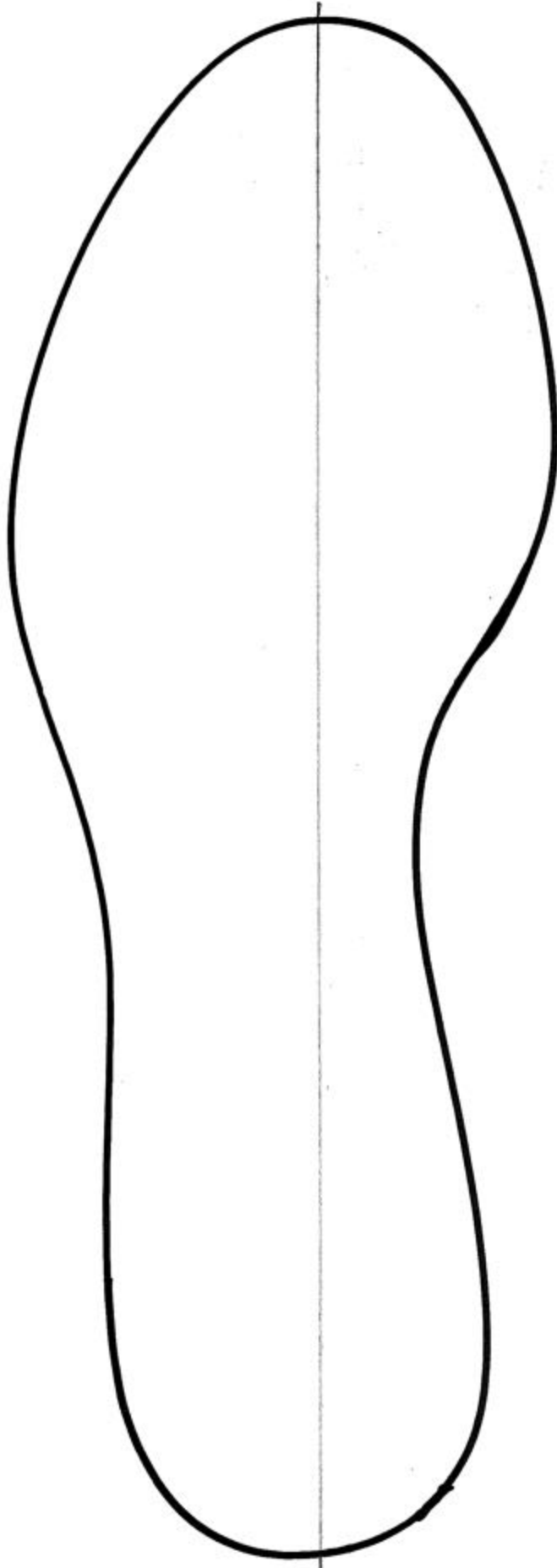

# 6B



*If you've printed  
this from the  
website, this line  
should be exactly  
6" long for scale.*

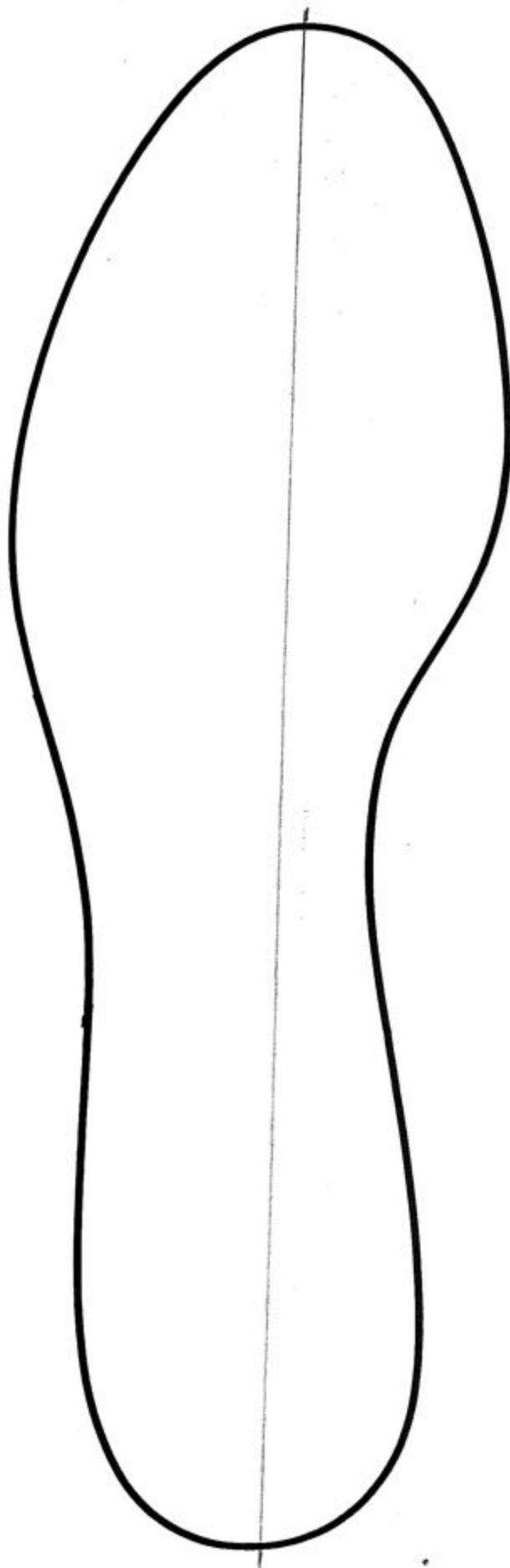

# 6D



*If you've printed  
this from the  
website, this line  
should be exactly  
6" long for scale.*

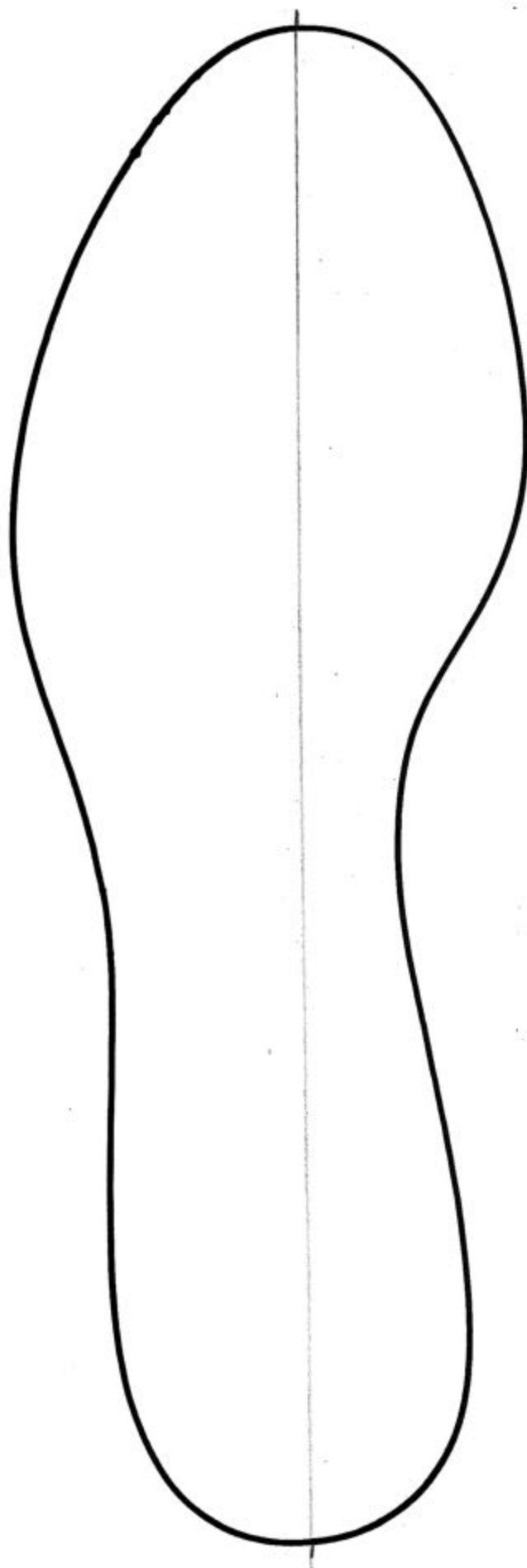

# 6EE



*If you've printed  
this from the  
website, this line  
should be exactly  
6" long for scale.*

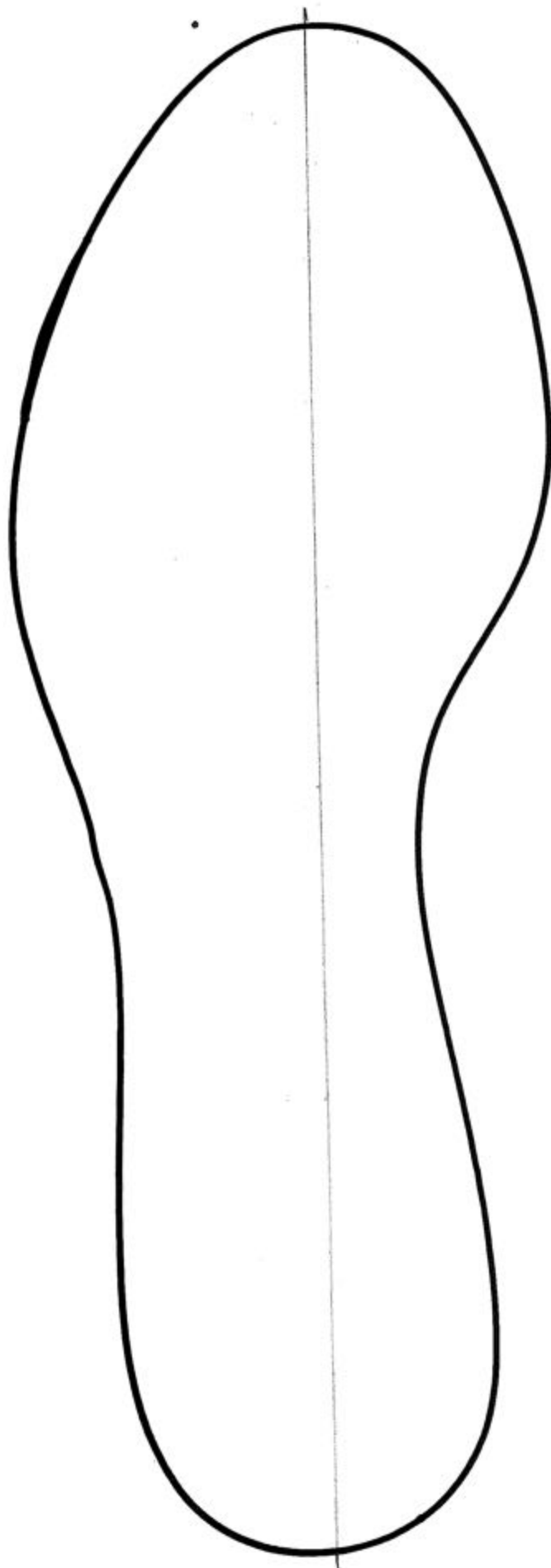



# 6.5B



*If you've printed  
this from the  
website, this line  
should be exactly  
6" long for scale.*

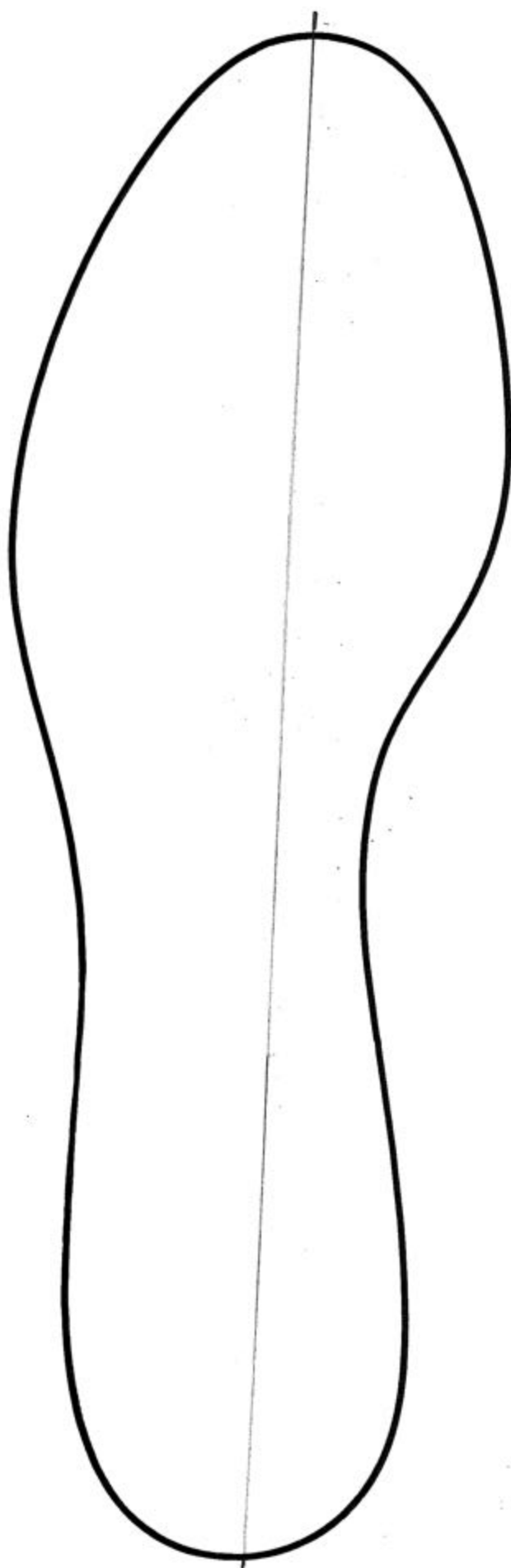

# 6.5D



*If you've printed this from the website, this line should be exactly 6" long for scale.*

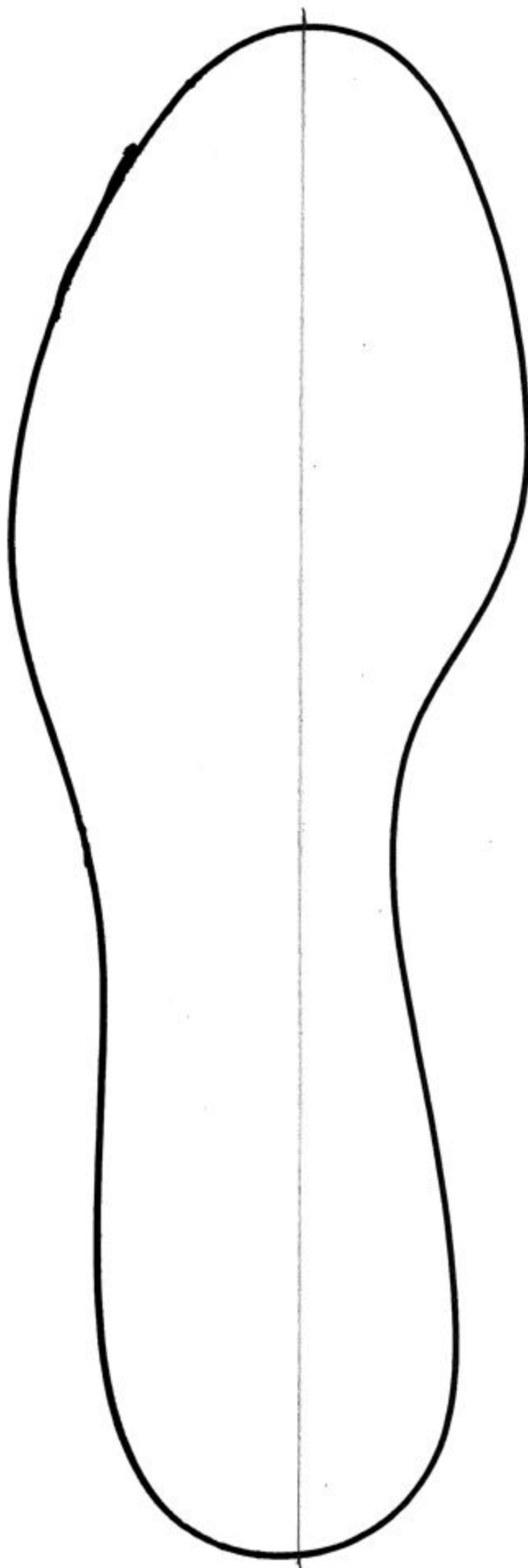

# 6.5EE



*If you've printed  
this from the  
website, this line  
should be exactly  
6" long for scale.*

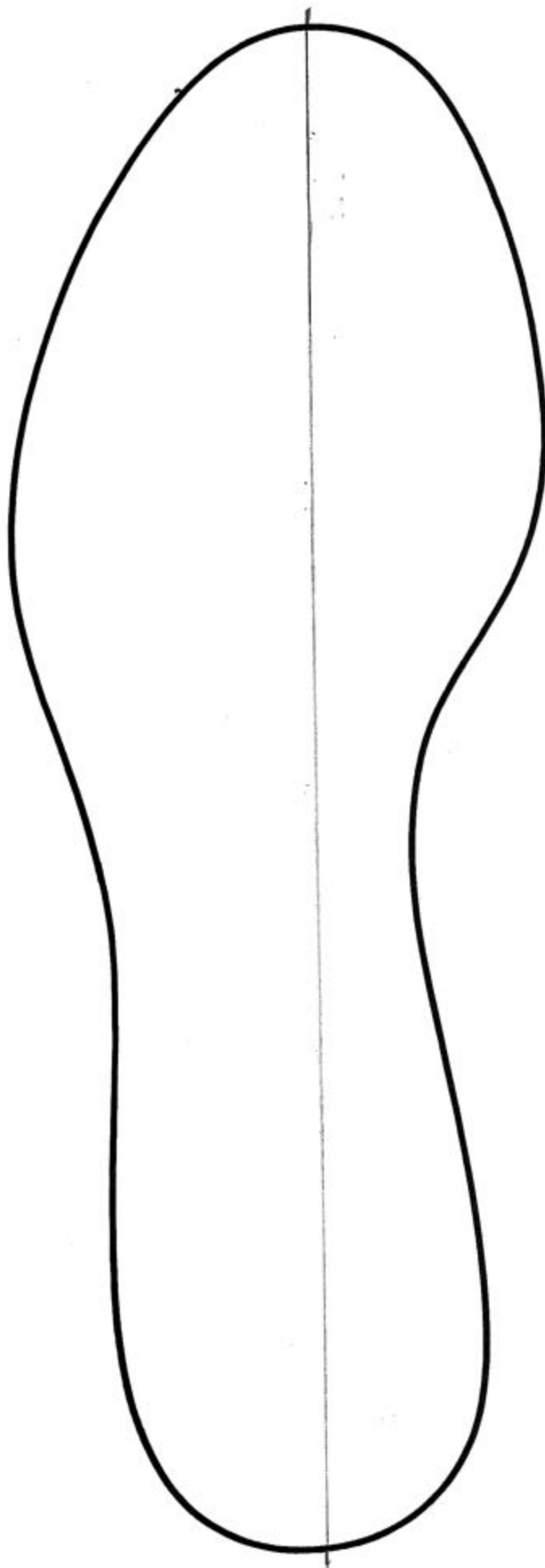

# 7B



*If you've printed  
this from the  
website, this line  
should be exactly  
6" long for scale.*

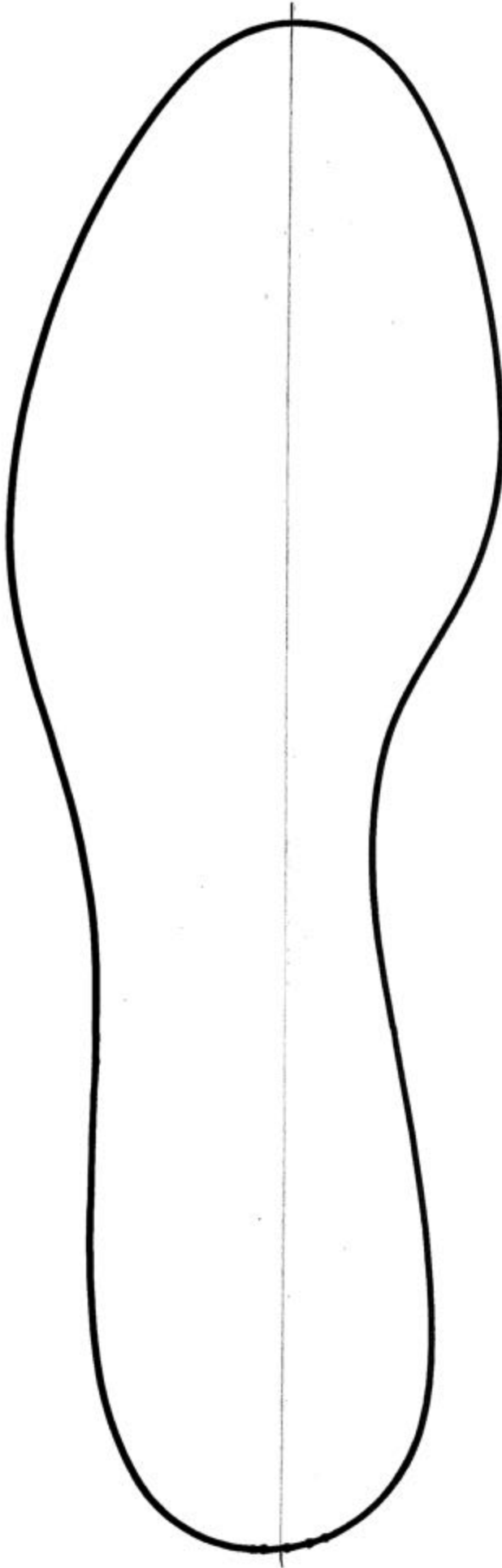

# 7D



*If you've printed  
this from the  
website, this line  
should be exactly  
6" long for scale.*

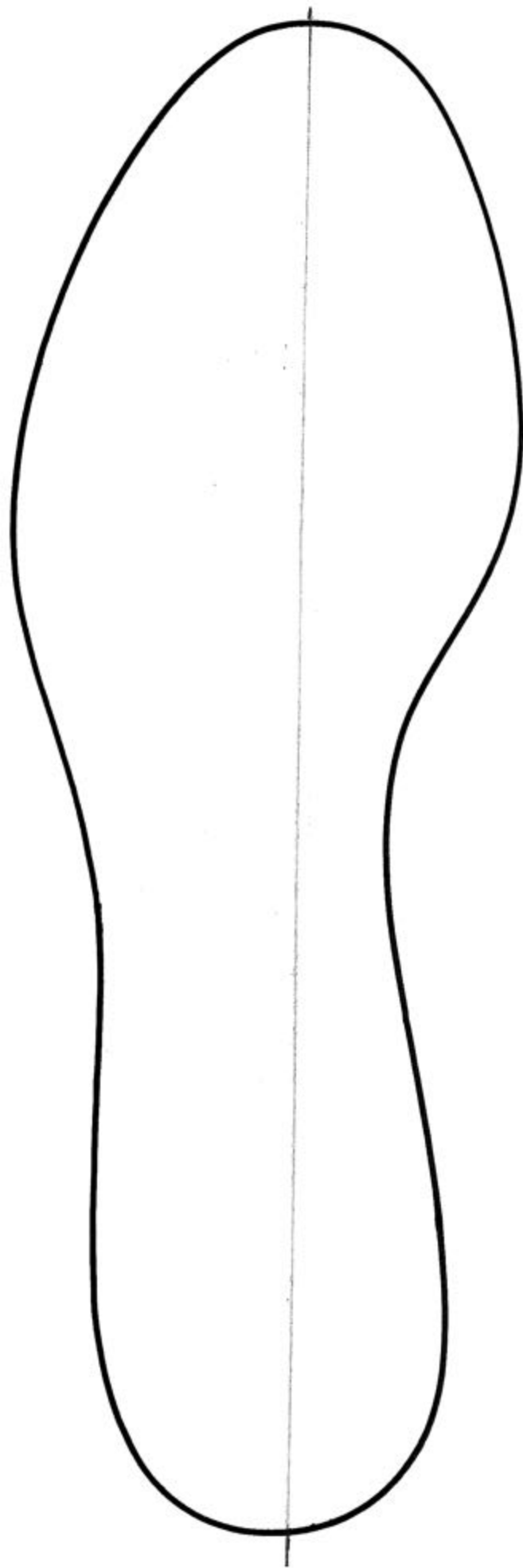

# 7EE



*If you've printed  
this from the  
website, this line  
should be exactly  
6" long for scale.*

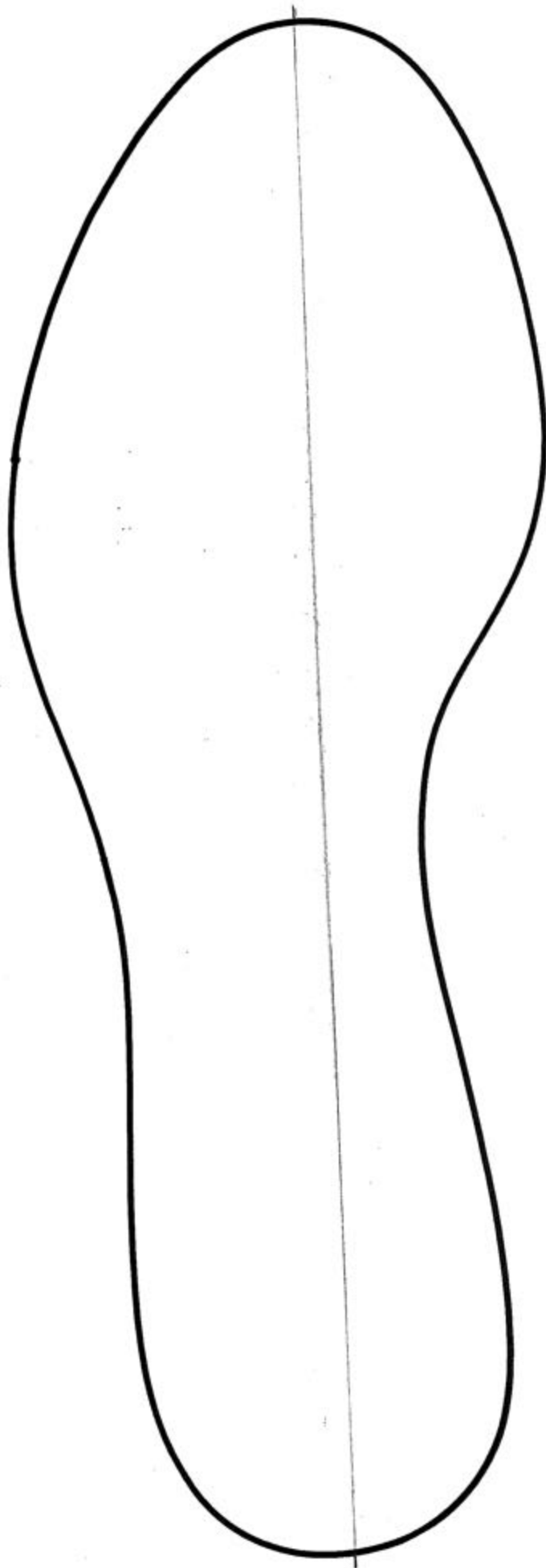

# 7.5B



*If you've printed this from the website, this line should be exactly 6" long for scale.*

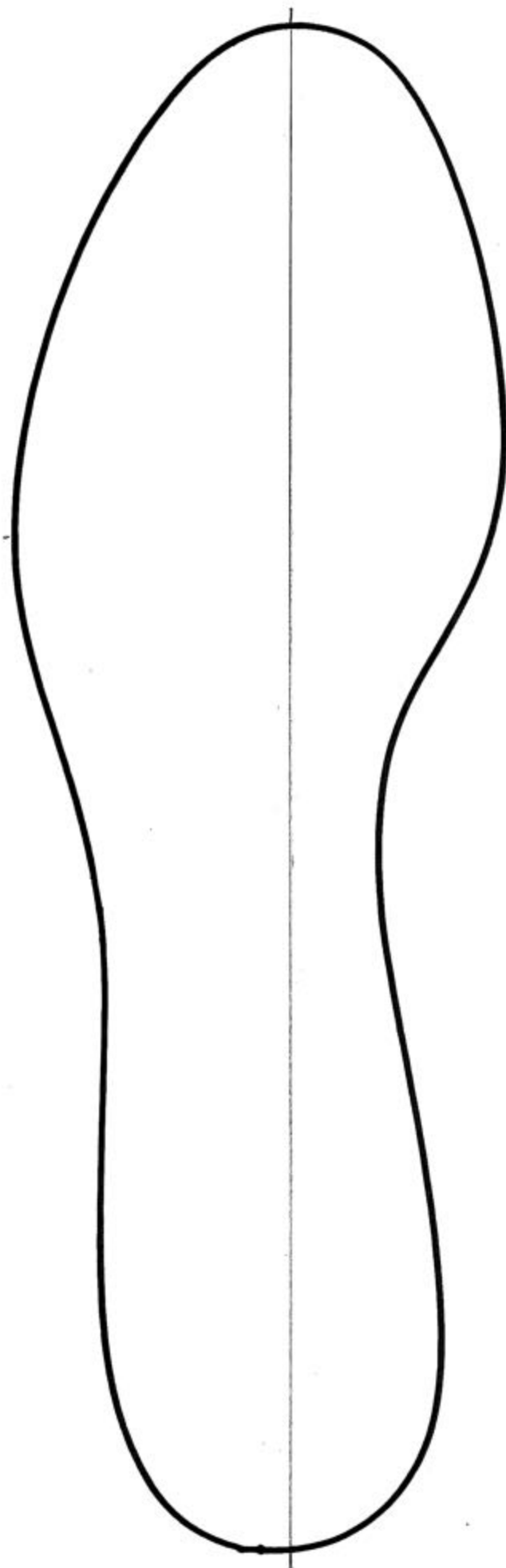

# 7.5D



*If you've printed  
this from the  
website, this line  
should be exactly  
6" long for scale.*

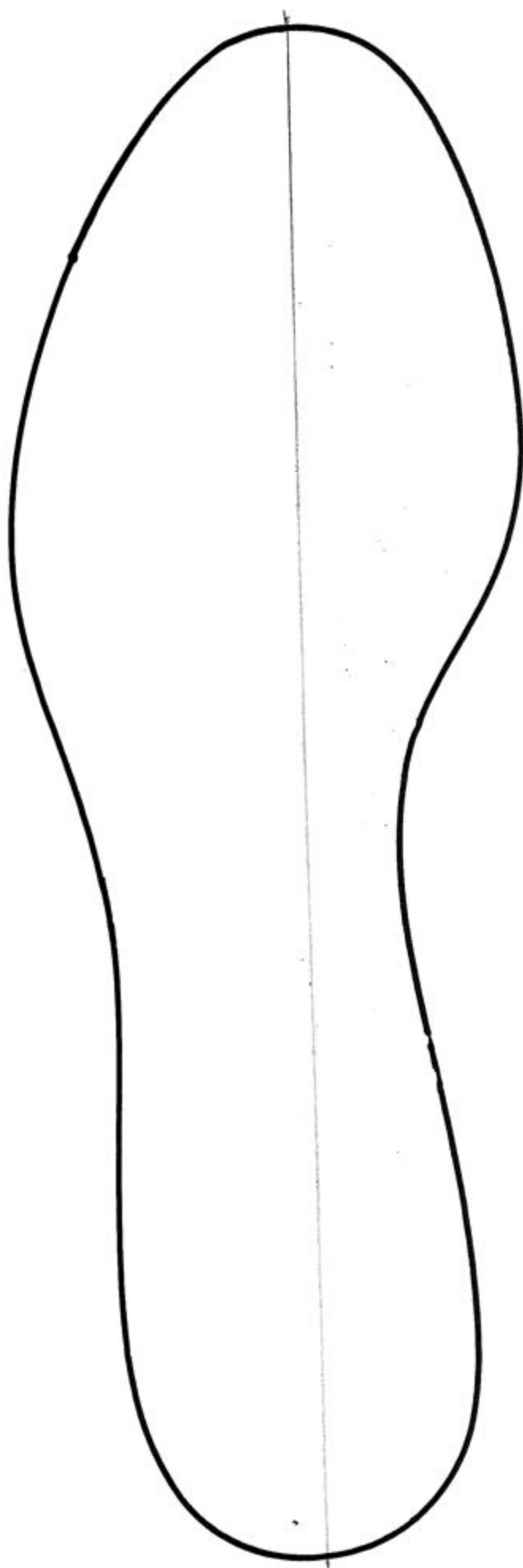



# 7.5EE



*If you've printed  
this from the  
website, this line  
should be exactly  
6" long for scale.*

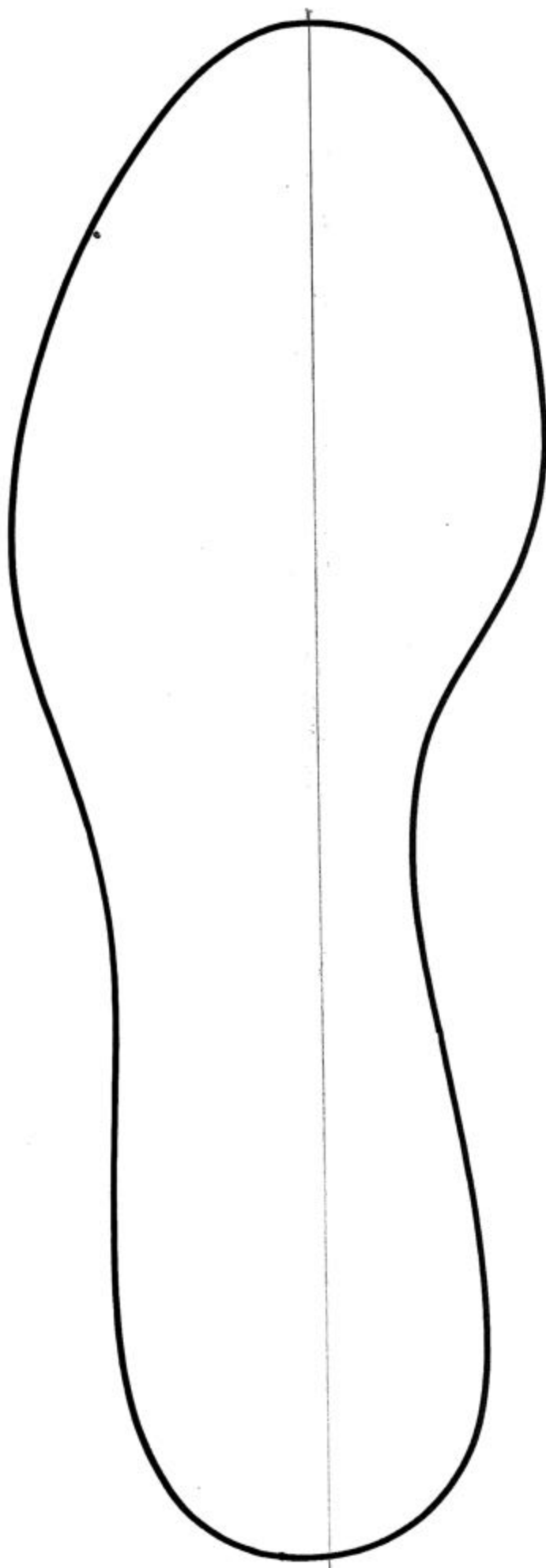

# 8B



*If you've printed  
this from the  
website, this line  
should be exactly  
6" long for scale.*

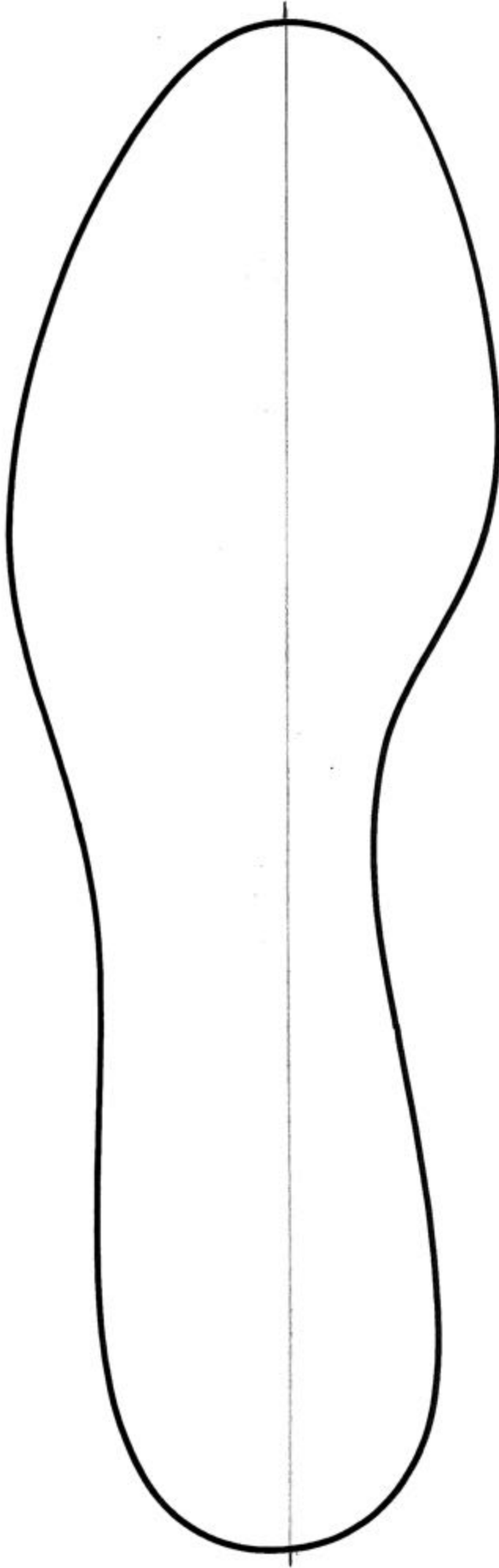

# 8D



*If you've printed this from the website, this line should be exactly 6" long for scale.*

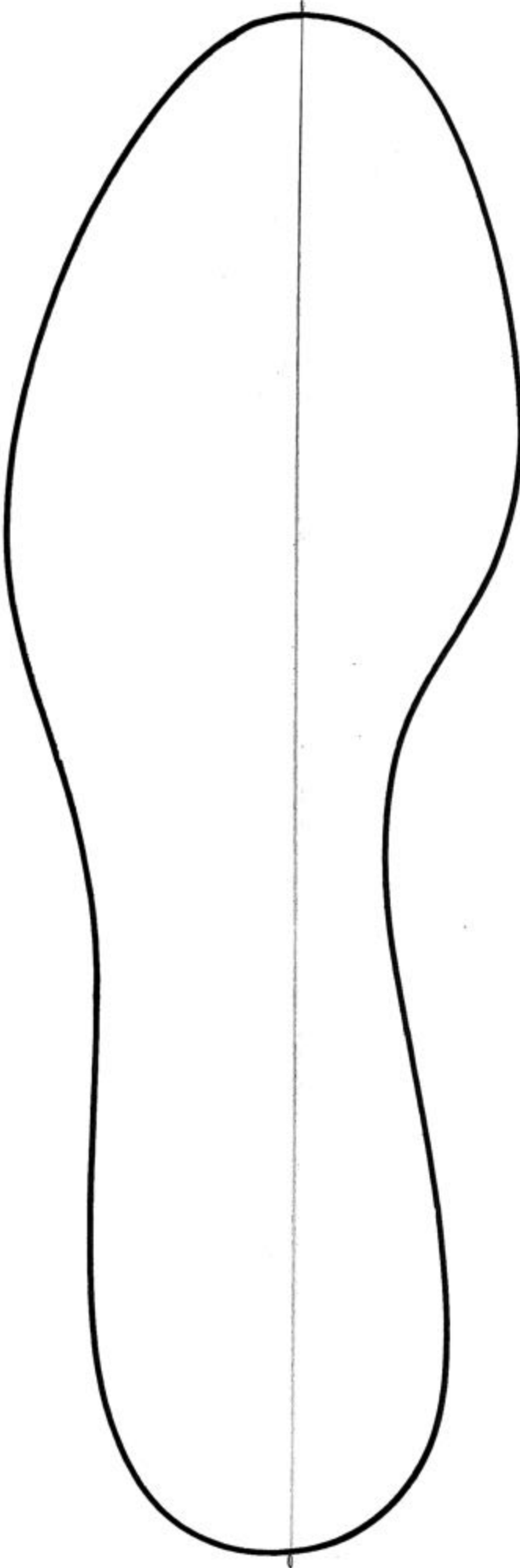

# 8EE



*If you've printed this from the website, this line should be exactly 6" long for scale.*

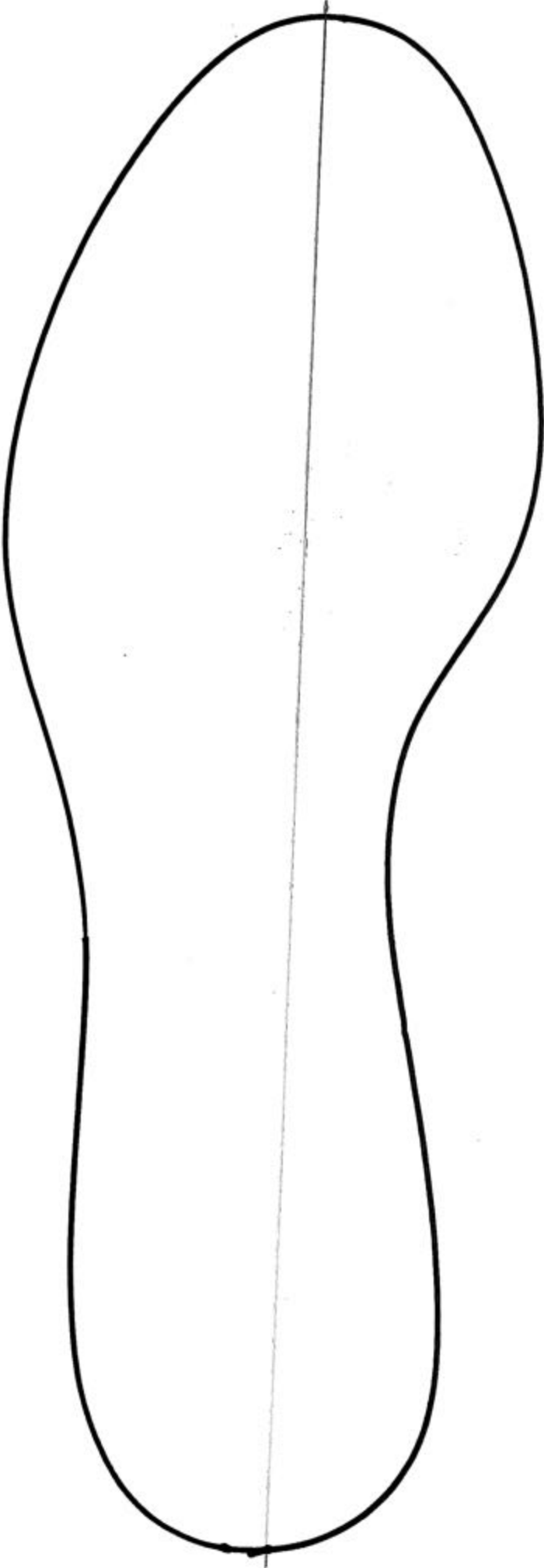

# 8.5B



*If you've printed this from the website, this line should be exactly 6" long for scale.*

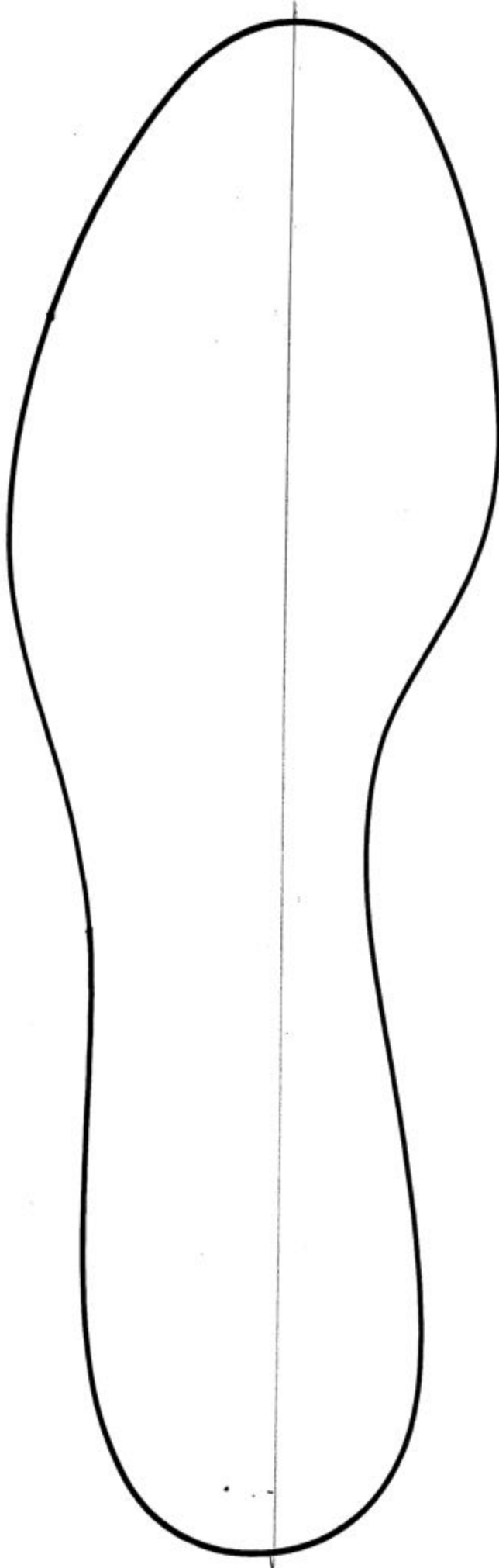

# 8.5D



*If you've printed this from the website, this line should be exactly 6" long for scale.*

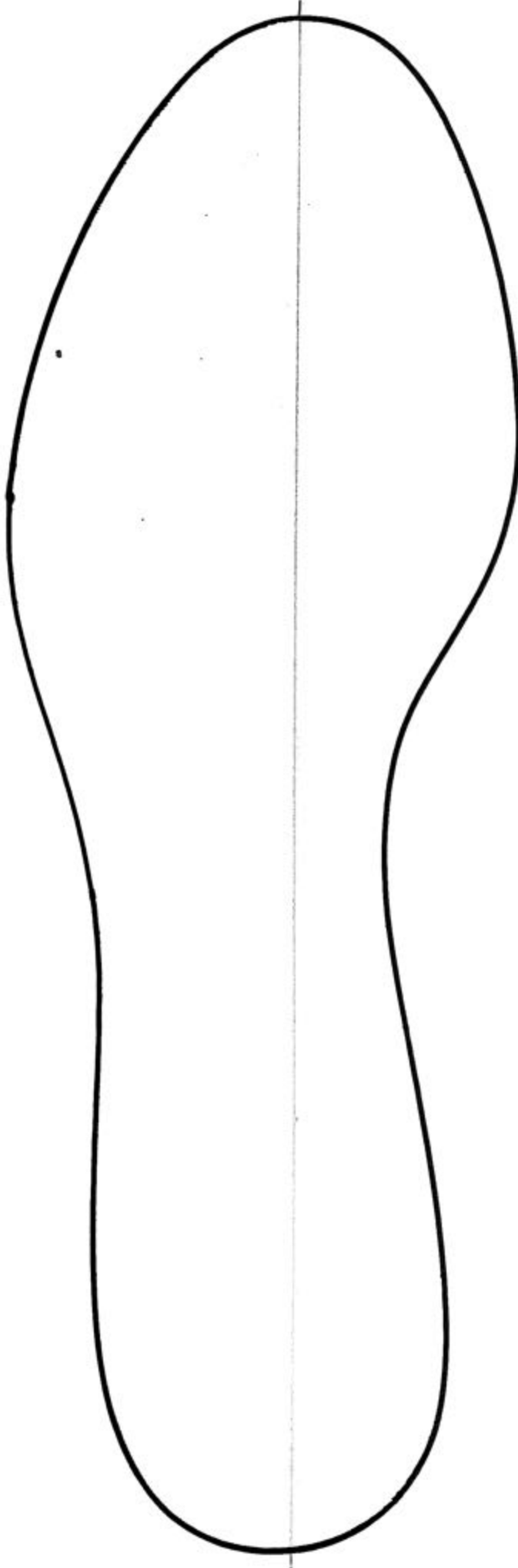

# 8.5EE



*If you've printed  
this from the  
website, this line  
should be exactly  
6" long for scale.*

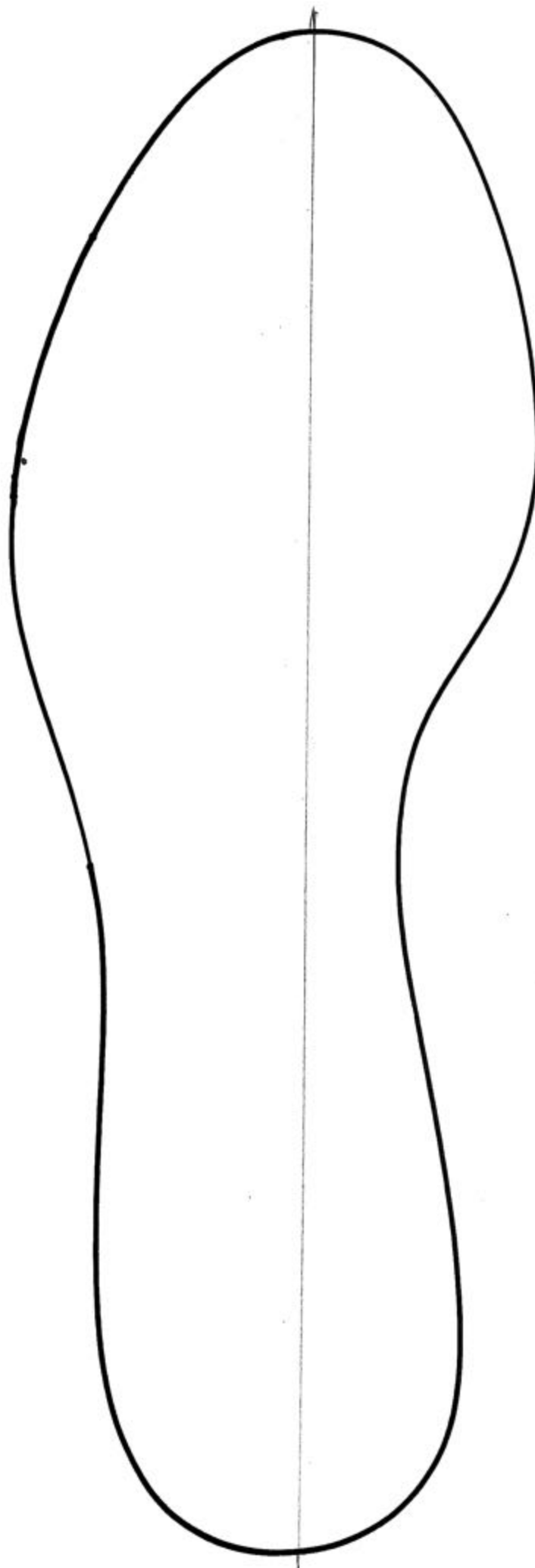

# 9B



*If you've printed  
this from the  
website, this line  
should be exactly  
6" long for scale.*

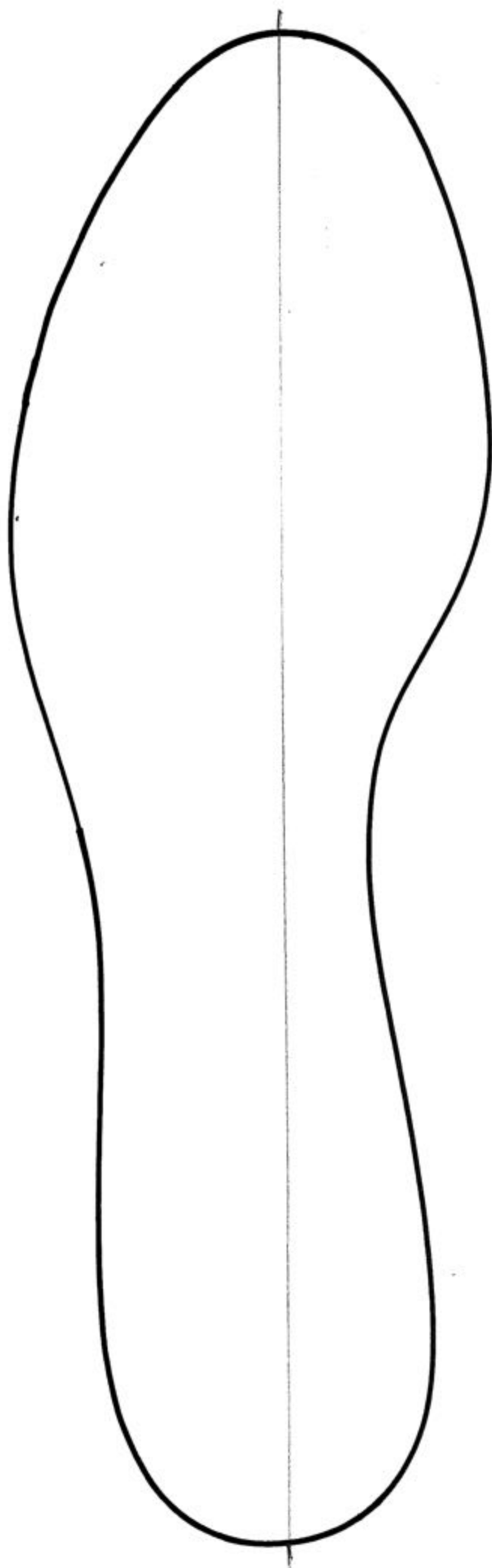



# 9D



*If you've printed  
this from the  
website, this line  
should be exactly  
6" long for scale.*

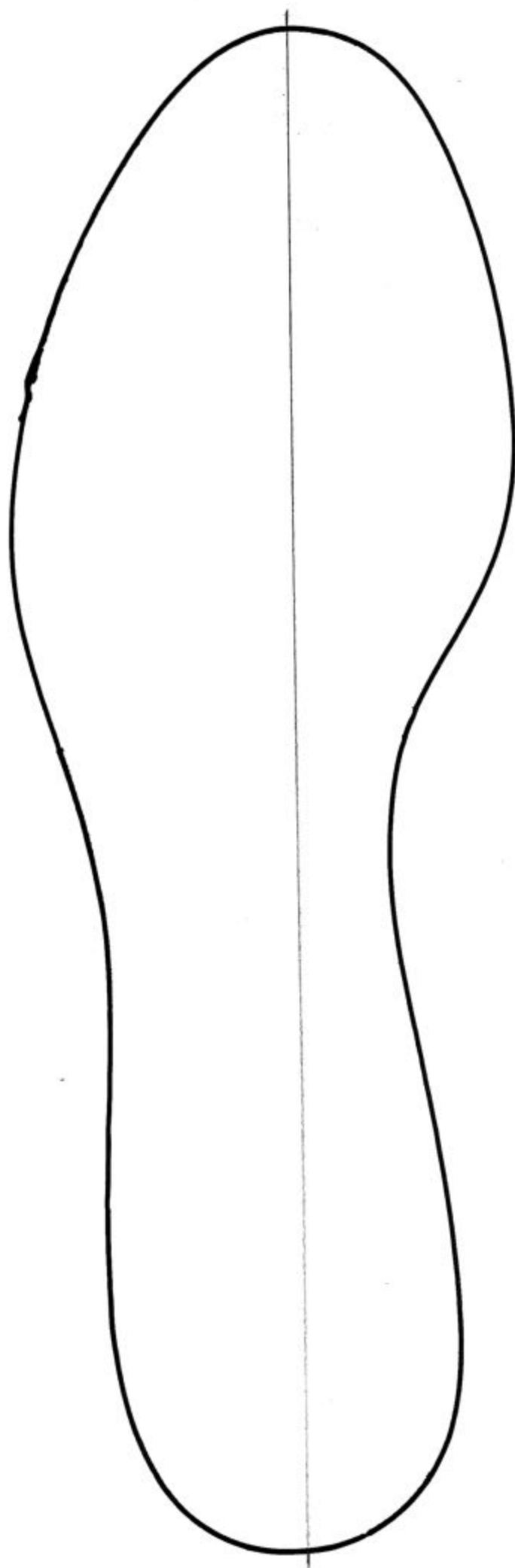

# 9EE



*If you've printed  
this from the  
website, this line  
should be exactly  
6" long for scale.*

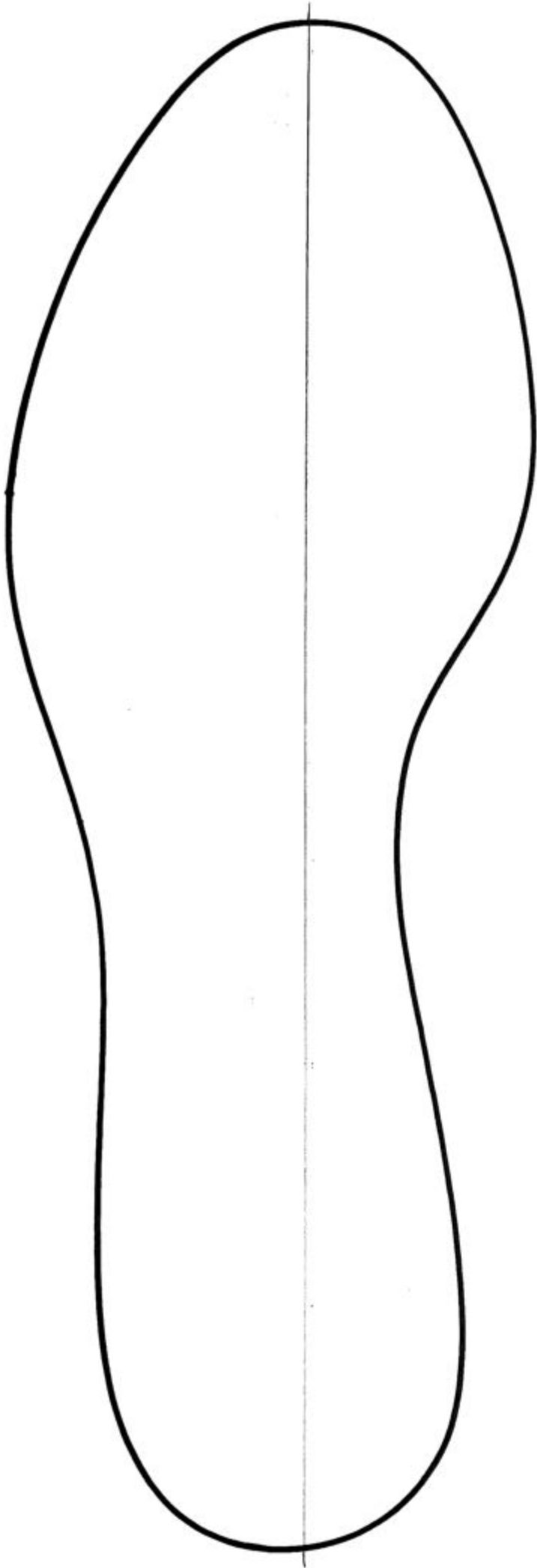

# 9.5B



*If you've printed  
this from the  
website, this line  
should be exactly  
6" long for scale.*

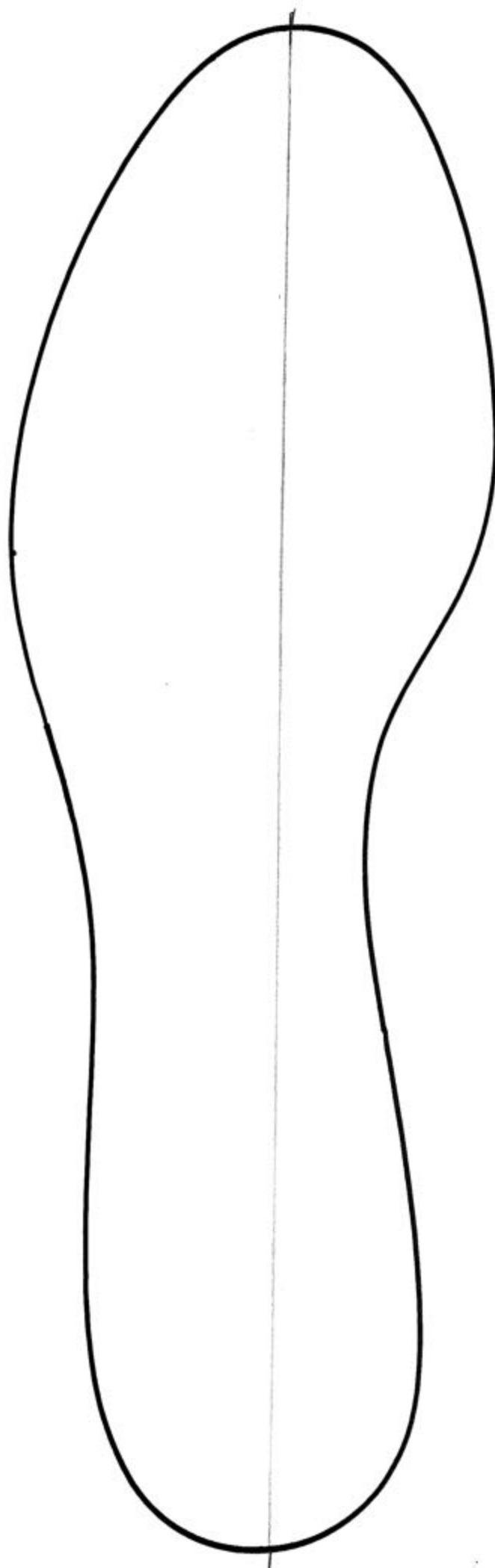

# 9.5D



*If you've printed this from the website, this line should be exactly 6" long for scale.*

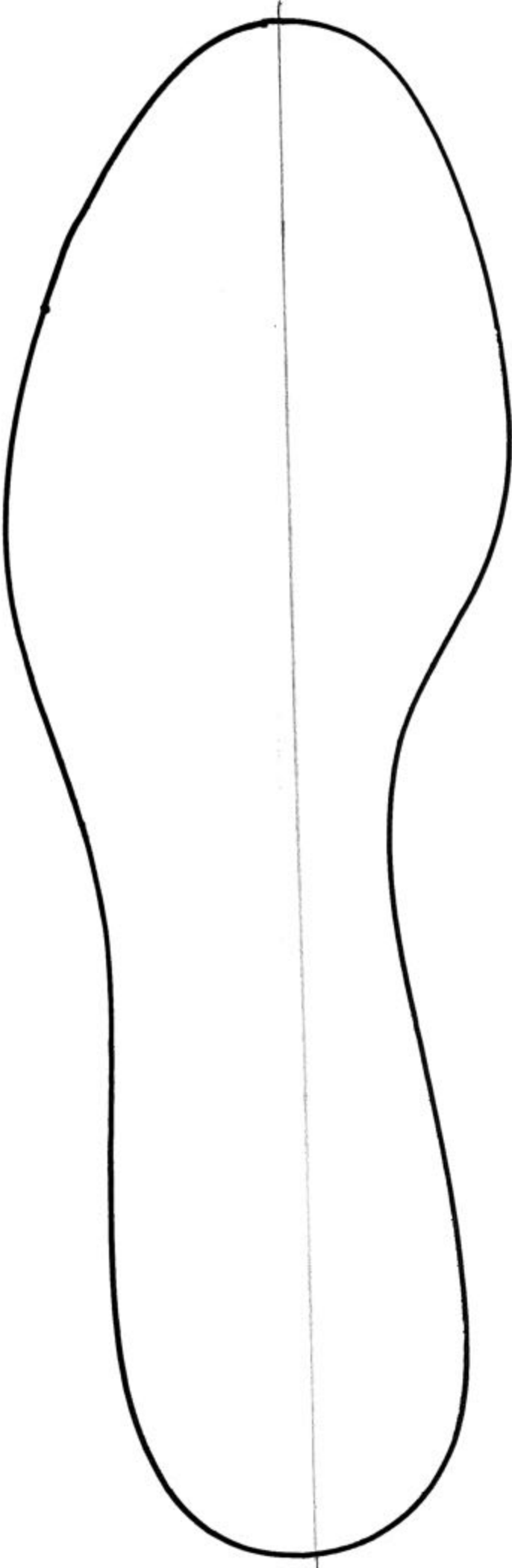

# 9.5EE



*If you've printed this from the website, this line should be exactly 6" long for scale.*

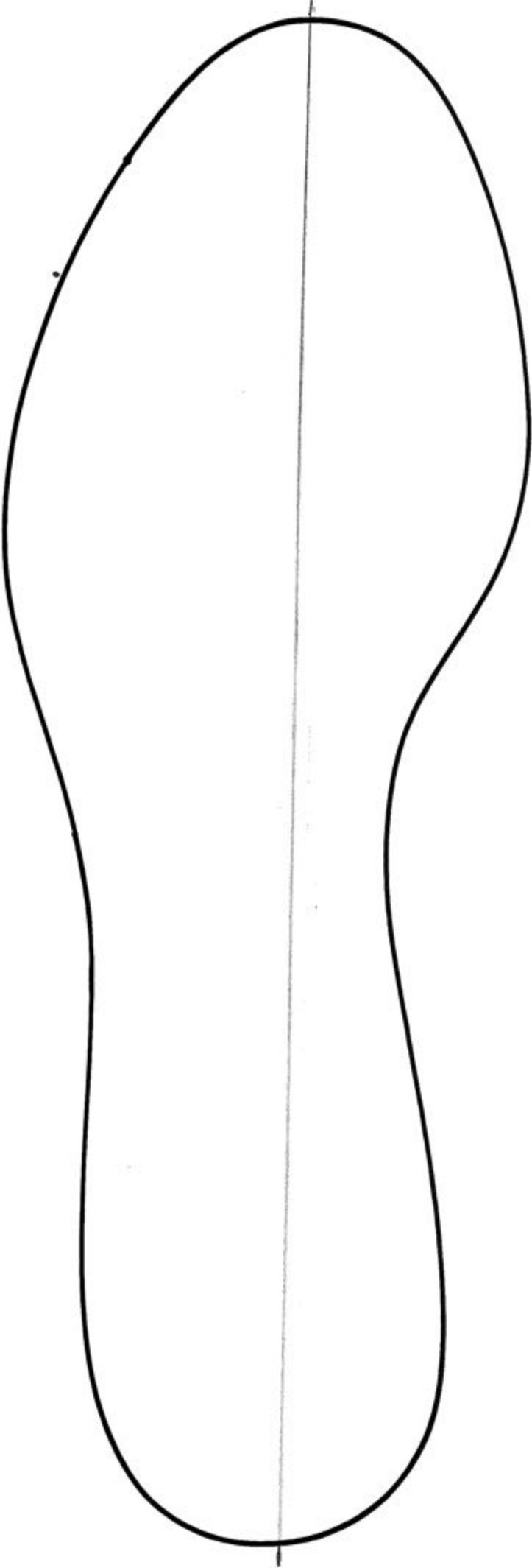

# 10B



*If you've printed  
this from the  
website, this line  
should be exactly  
6" long for scale.*

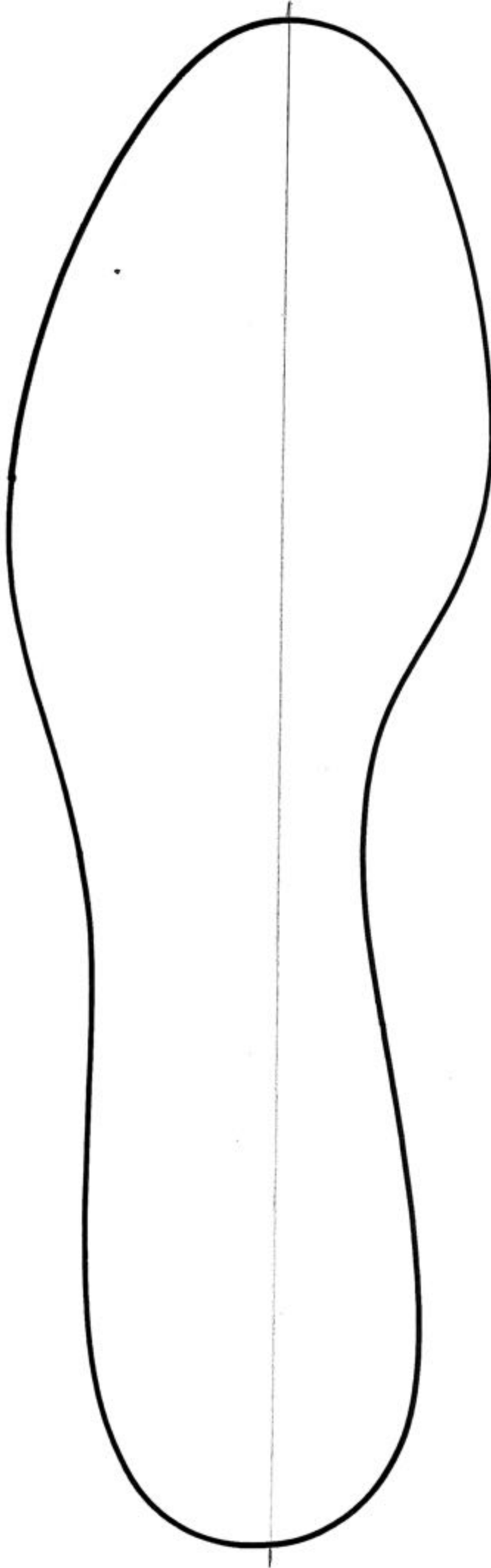

# 10D



*If you've printed  
this from the  
website, this line  
should be exactly  
6" long for scale.*

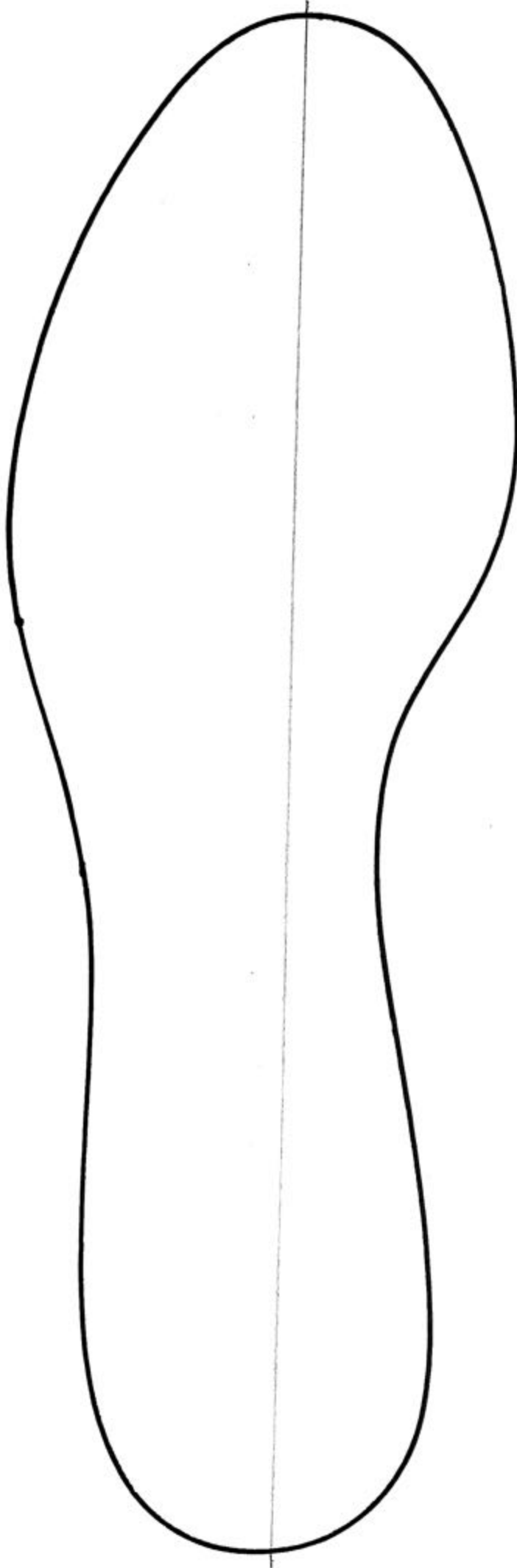

# 10EE



*If you've printed  
this from the  
website, this line  
should be exactly  
6" long for scale.*

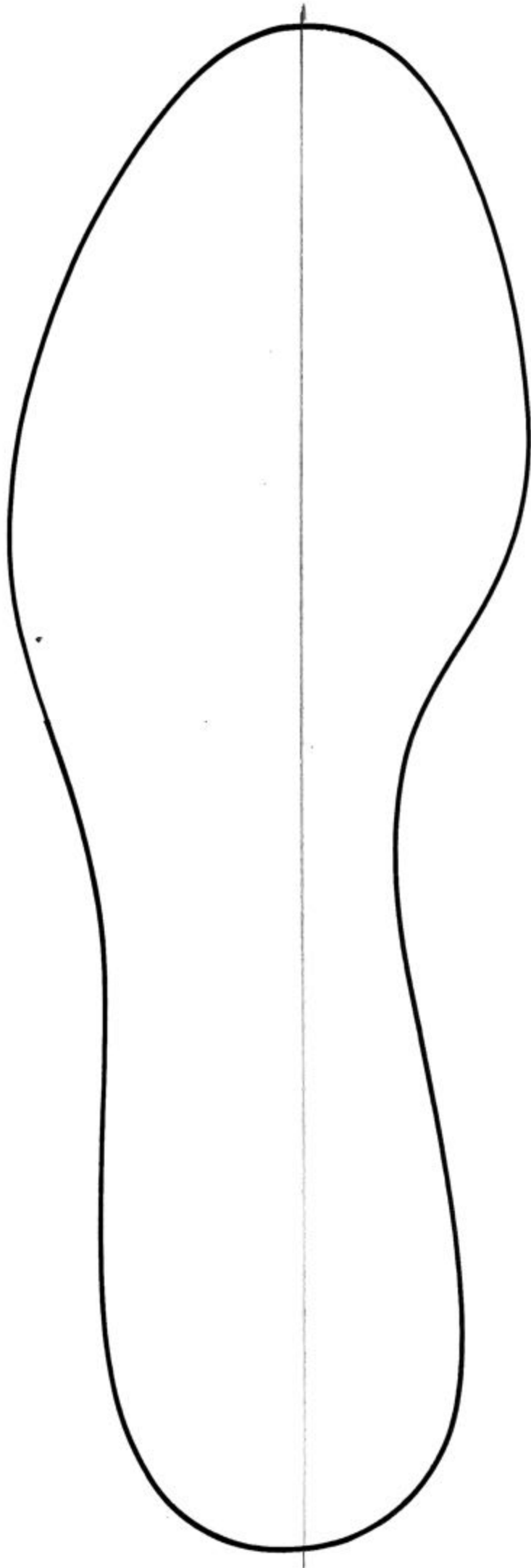



# 10.5B



*If you've printed  
this from the  
website, this line  
should be exactly  
6" long for scale.*

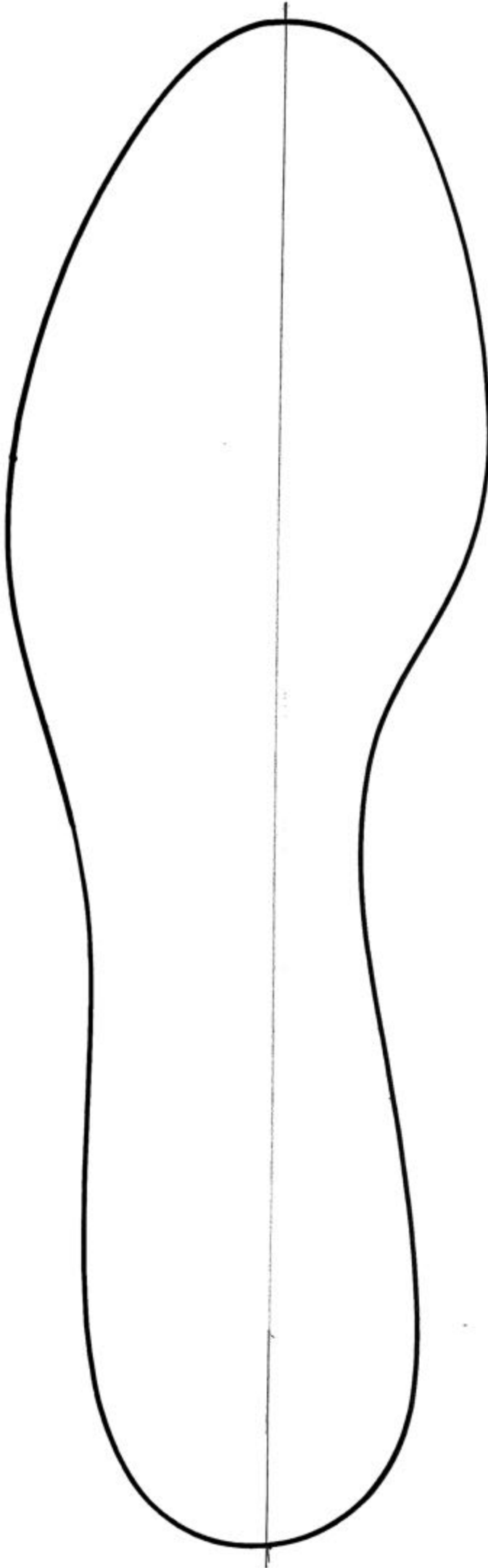

# 10.5D



*If you've printed  
this from the  
website, this line  
should be exactly  
6" long for scale.*

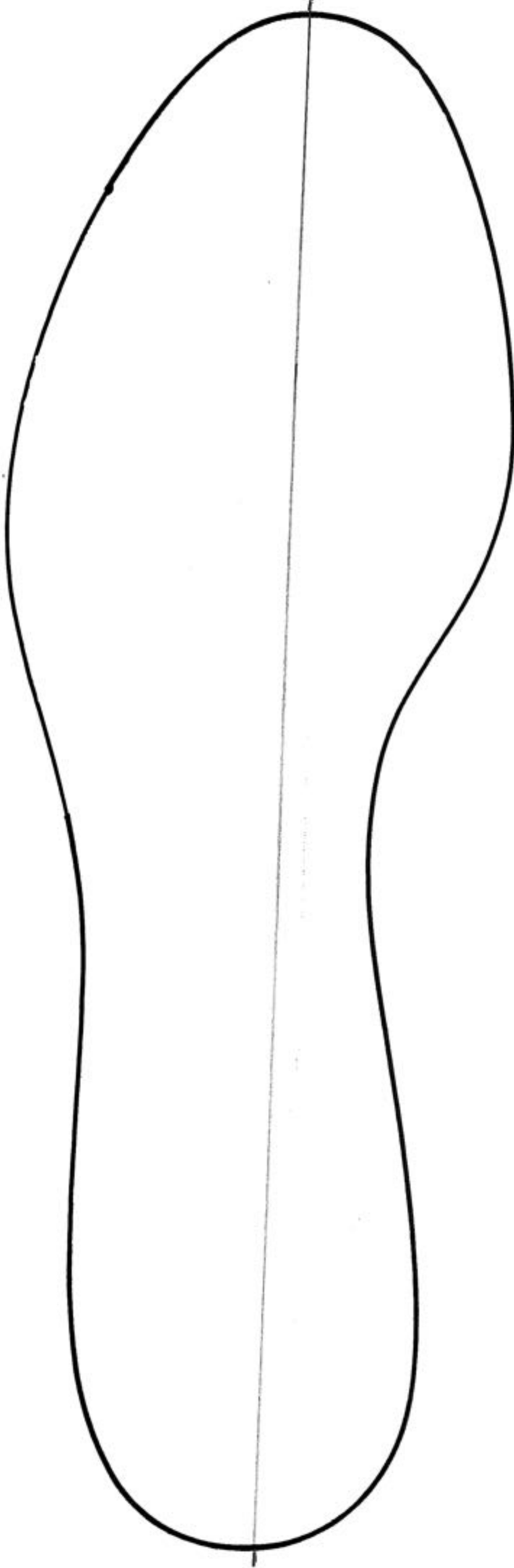

# 10.5EE



*If you've printed  
this from the  
website, this line  
should be exactly  
6" long for scale.*

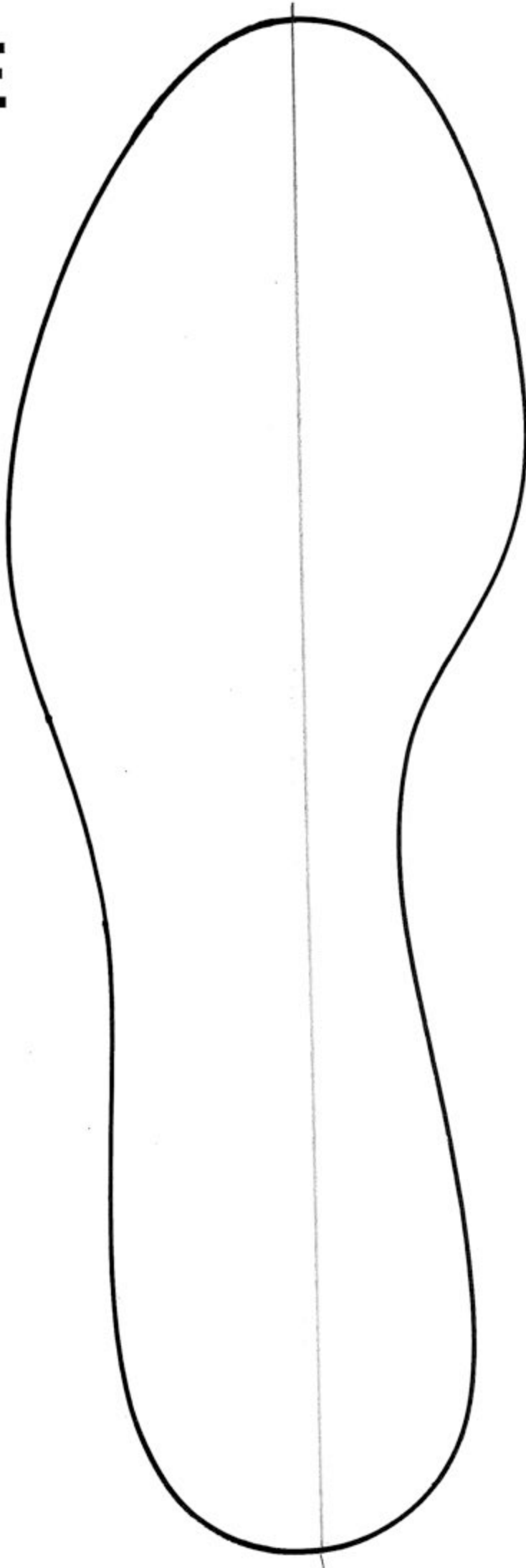

# 11B



*If you've printed  
this from the  
website, this line  
should be exactly  
6" long for scale.*

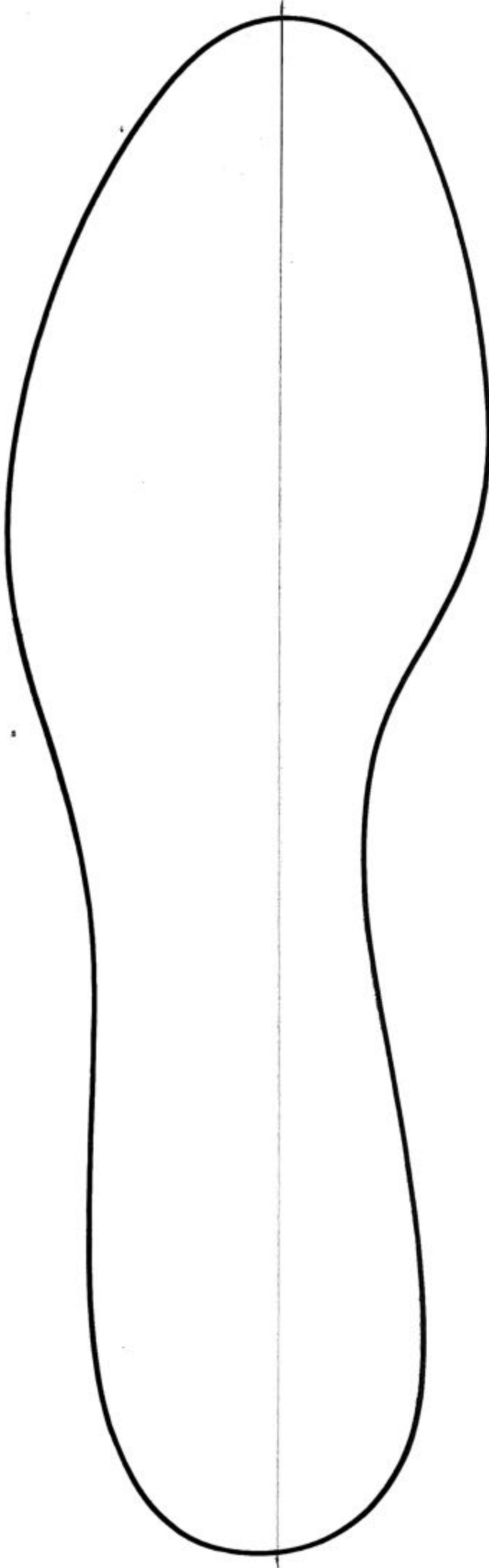

# 11D



*If you've printed  
this from the  
website, this line  
should be exactly  
6" long for scale.*

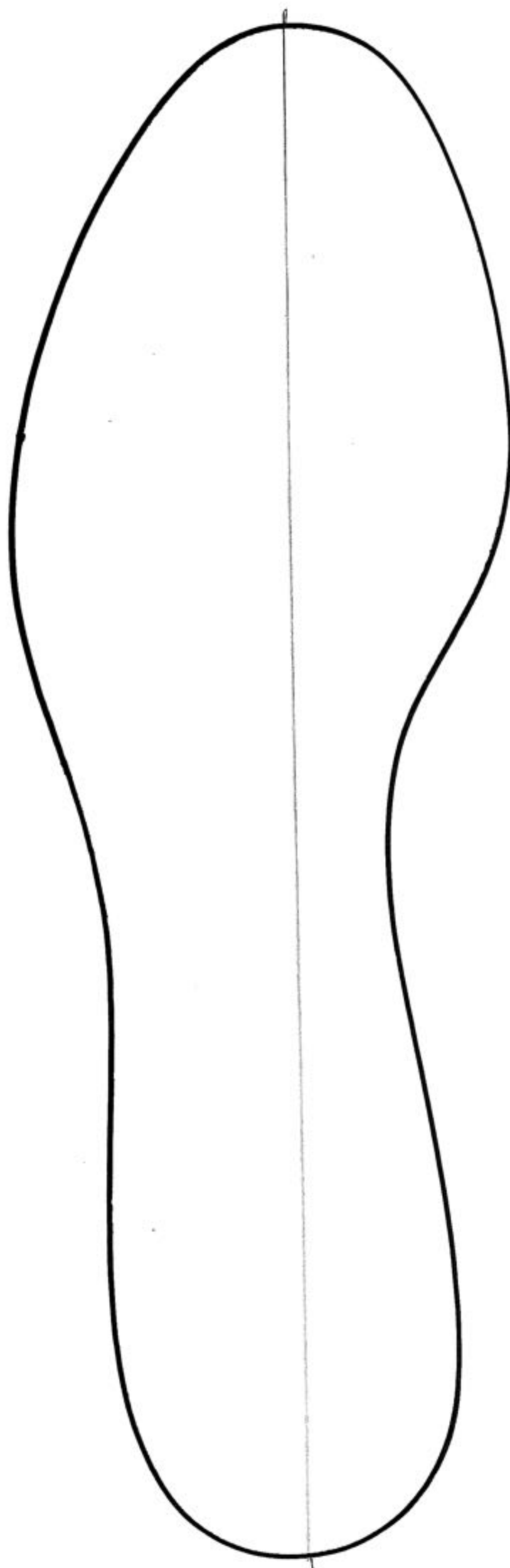

# 11EE



*If you've printed  
this from the  
website, this line  
should be exactly  
6" long for scale.*

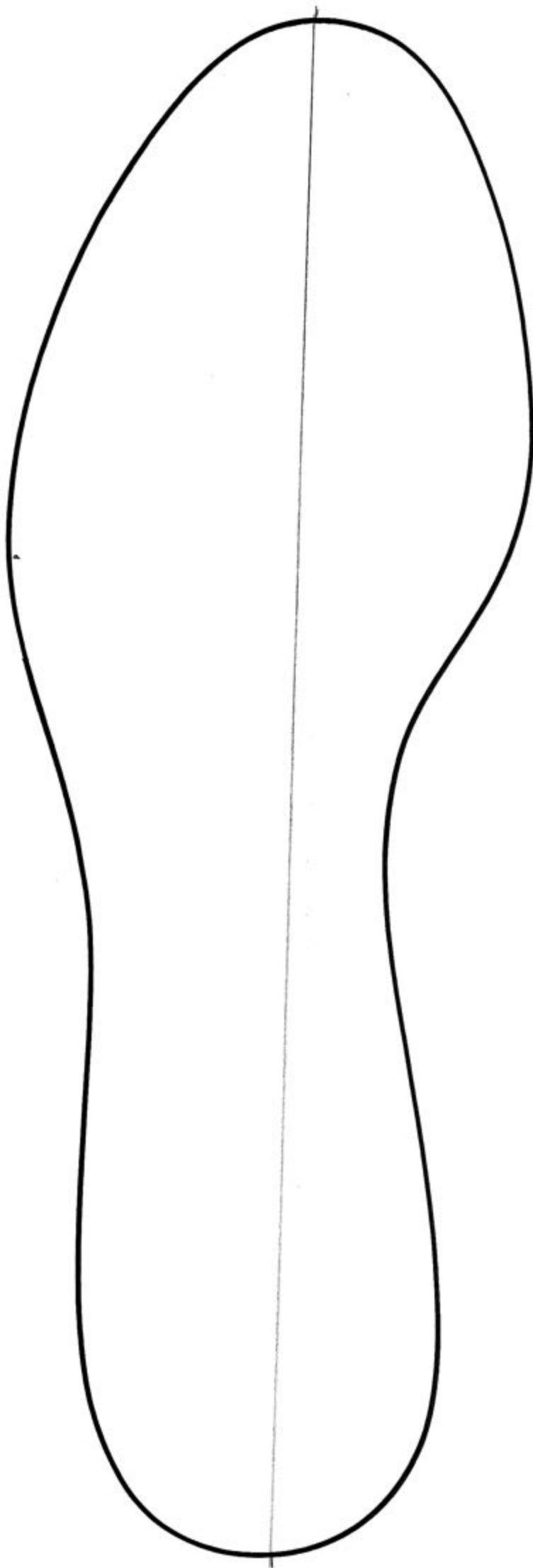

# 11.5B



*If you've printed  
this from the  
website, this line  
should be exactly  
6" long for scale.*

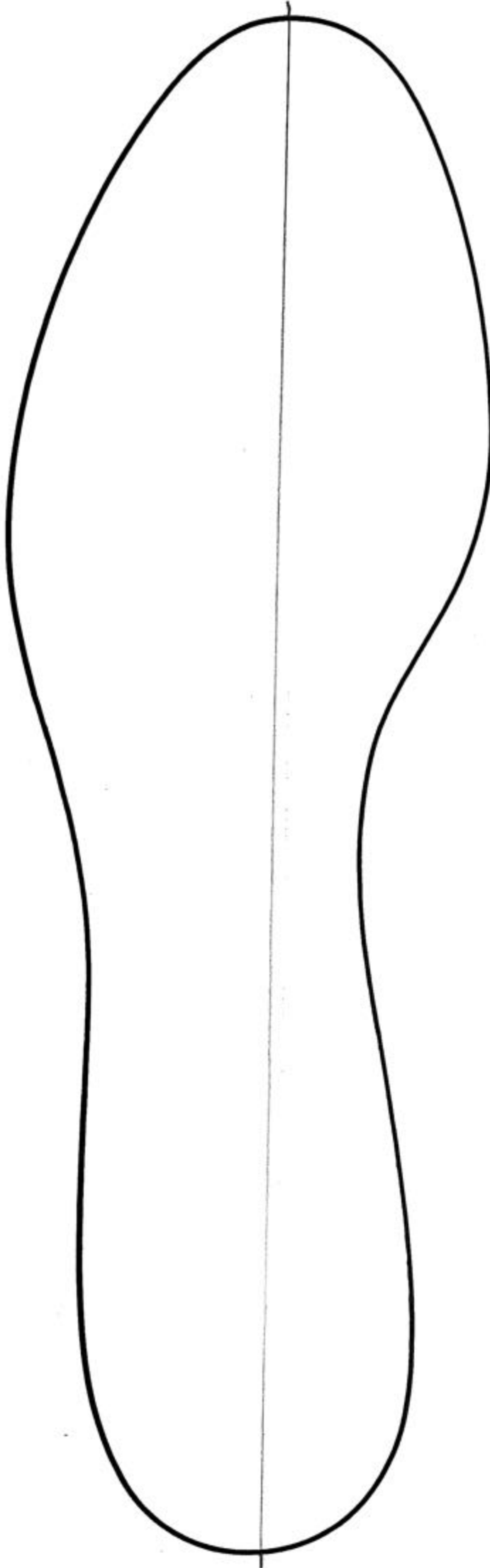

# 11.5D



*If you've printed this from the website, this line should be exactly 6" long for scale.*

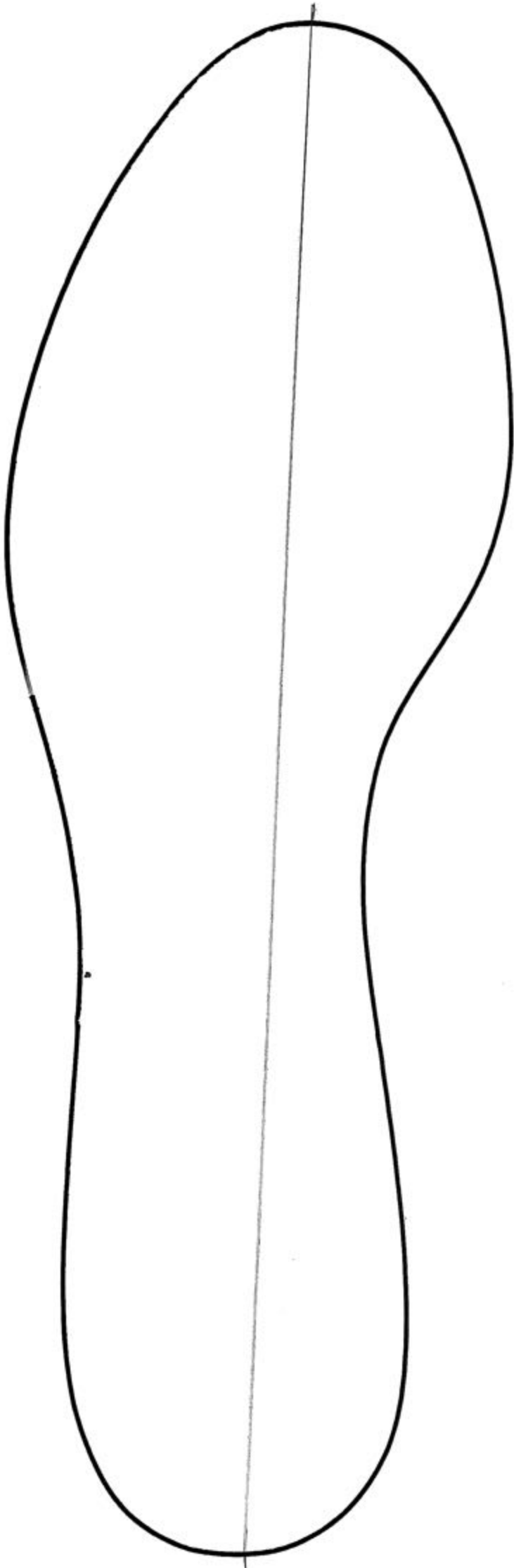



# 11.5EE



*If you've printed this from the website, this line should be exactly 6" long for scale.*

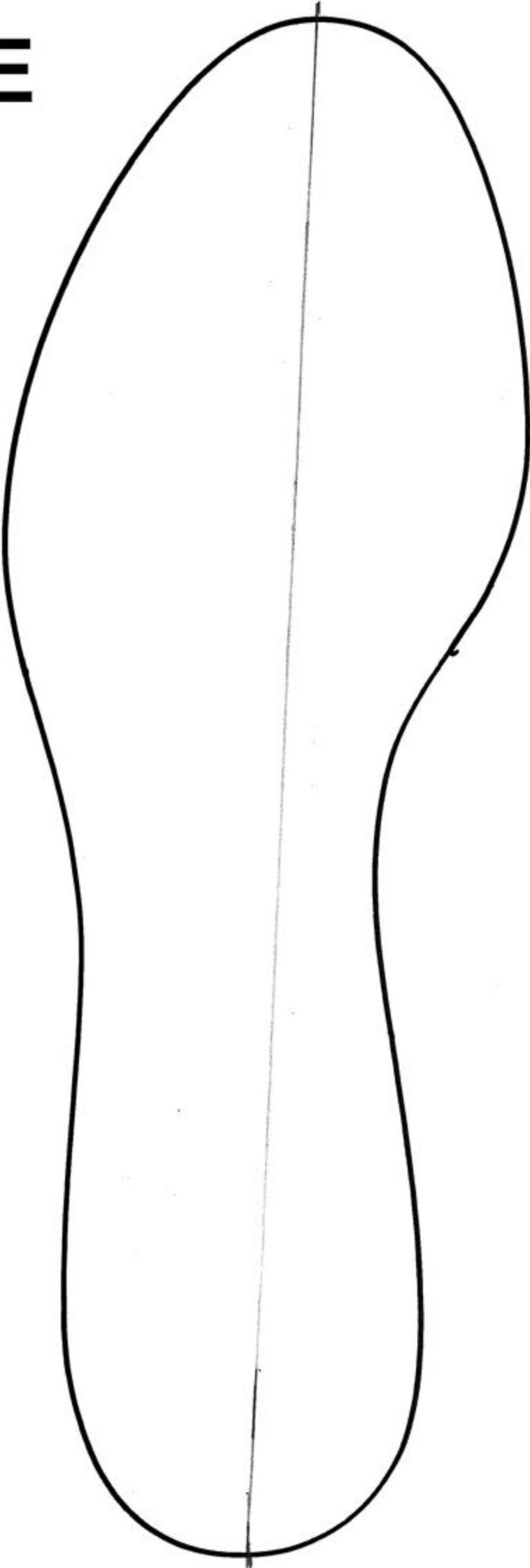

# 12B



*If you've printed  
this from the  
website, this line  
should be exactly  
6" long for scale.*

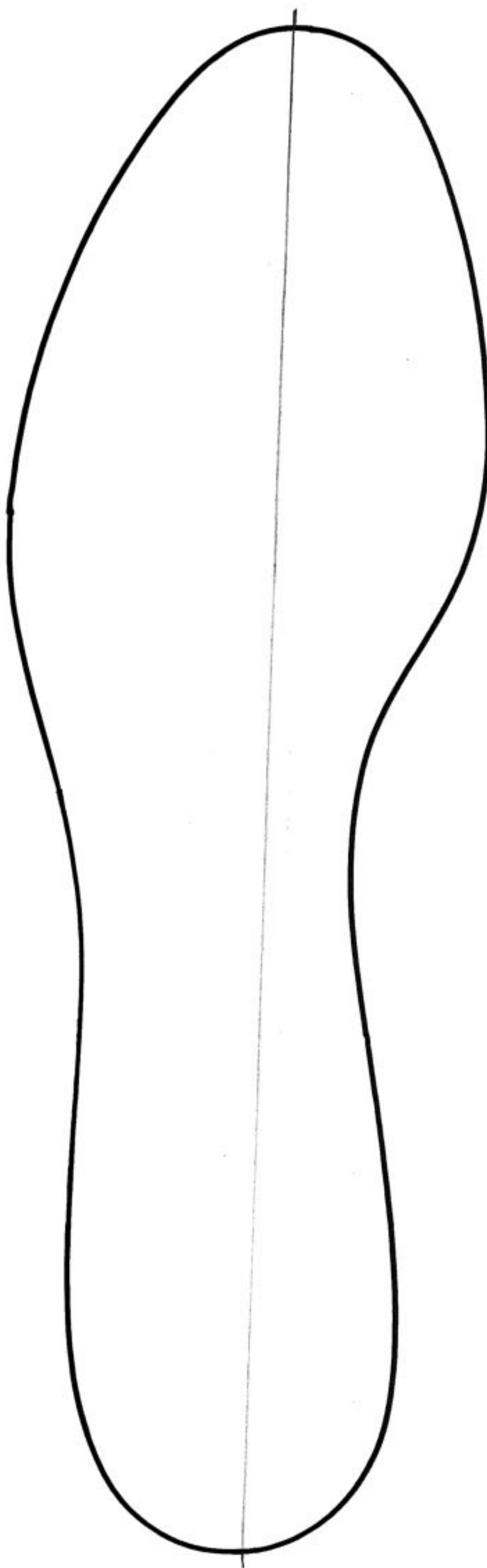

# 12D



*If you've printed  
this from the  
website, this line  
should be exactly  
6" long for scale.*

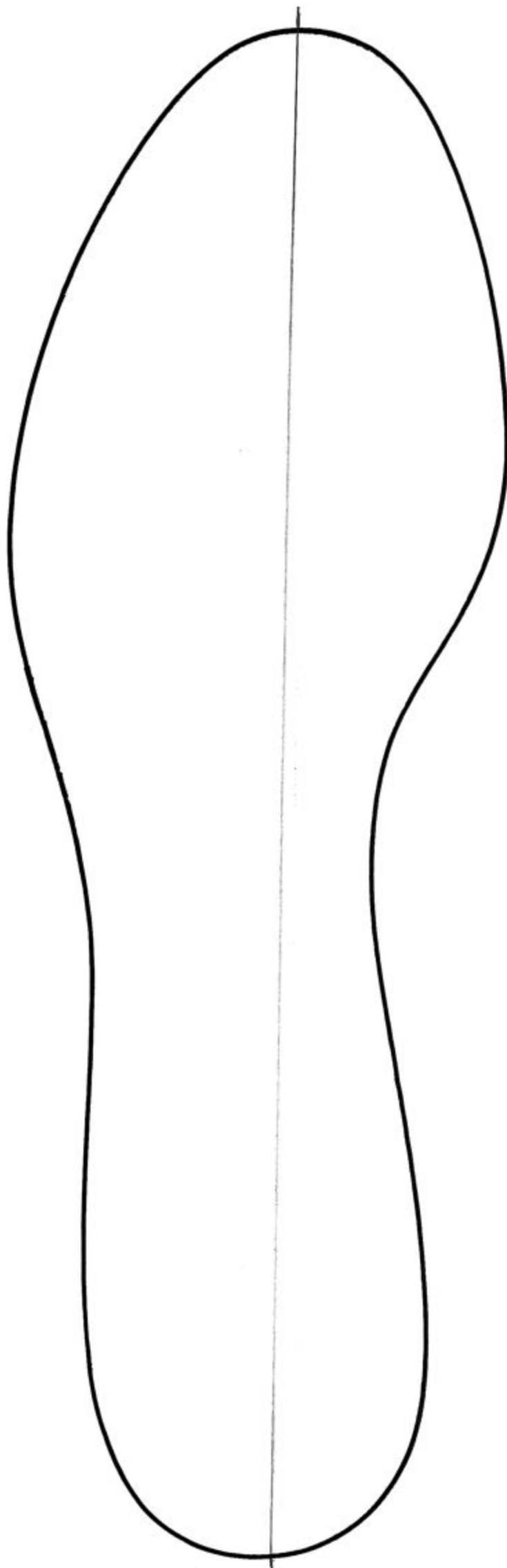

# 12EE



*If you've printed  
this from the  
website, this line  
should be exactly  
6" long for scale.*

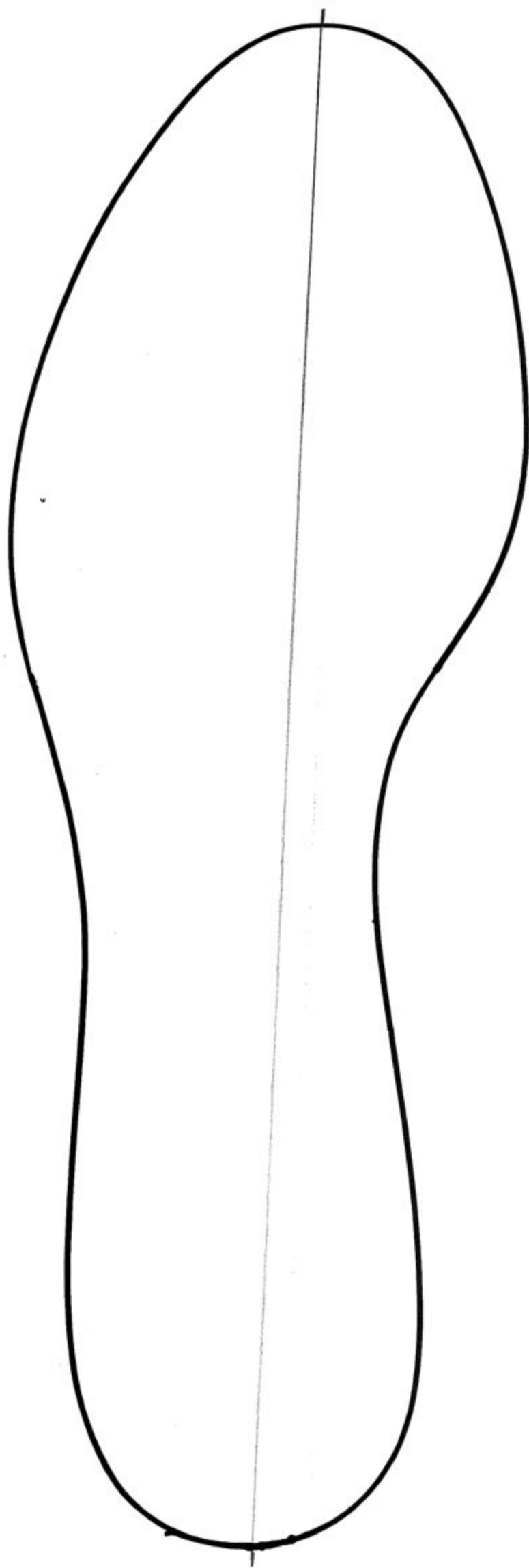

# 12.5B



*If you've printed  
this from the  
website, this line  
should be exactly  
6" long for scale.*

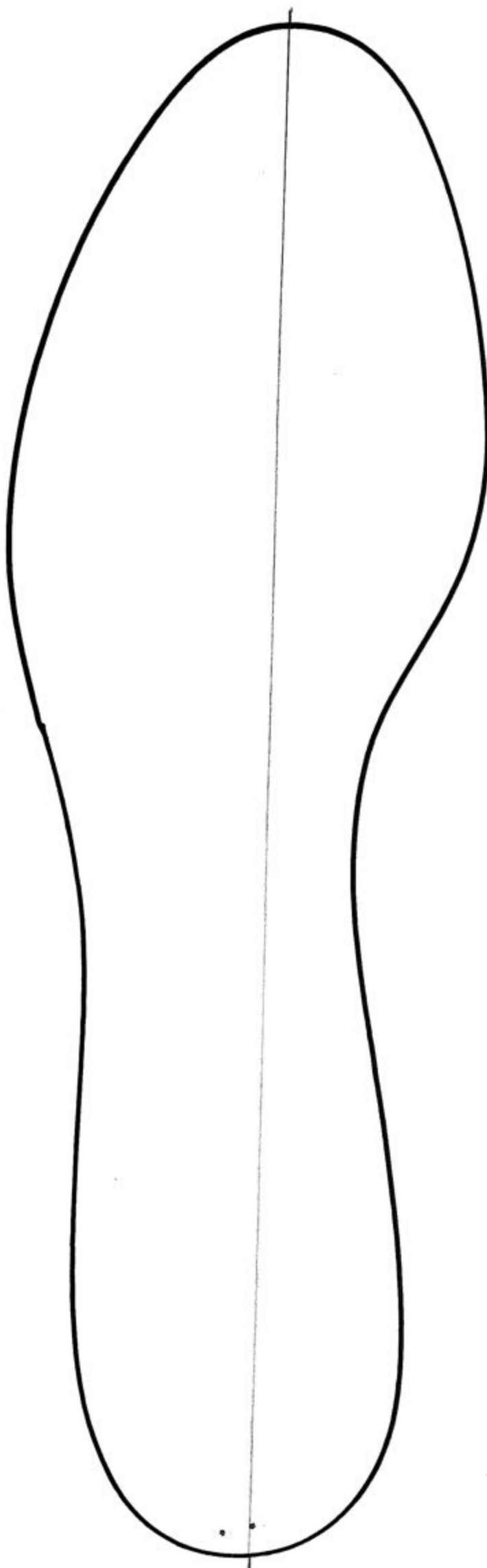

# 12.5D



*If you've printed  
this from the  
website, this line  
should be exactly  
6" long for scale.*

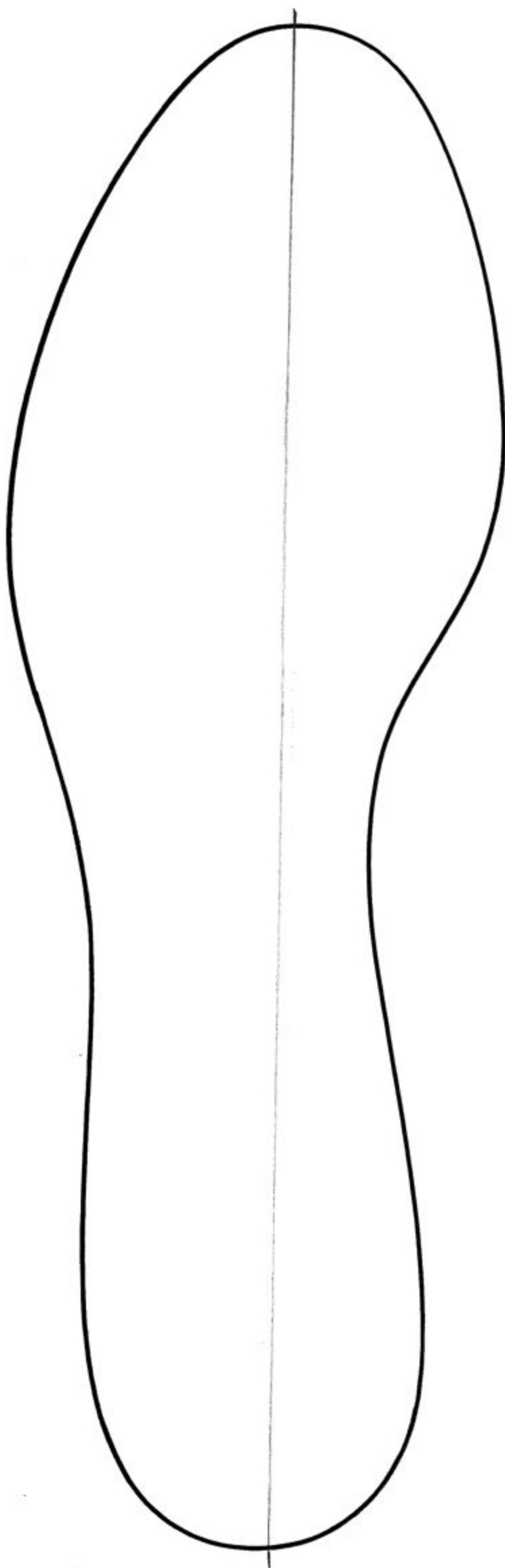

# 12.5EE



*If you've printed  
this from the  
website, this line  
should be exactly  
6" long for scale.*

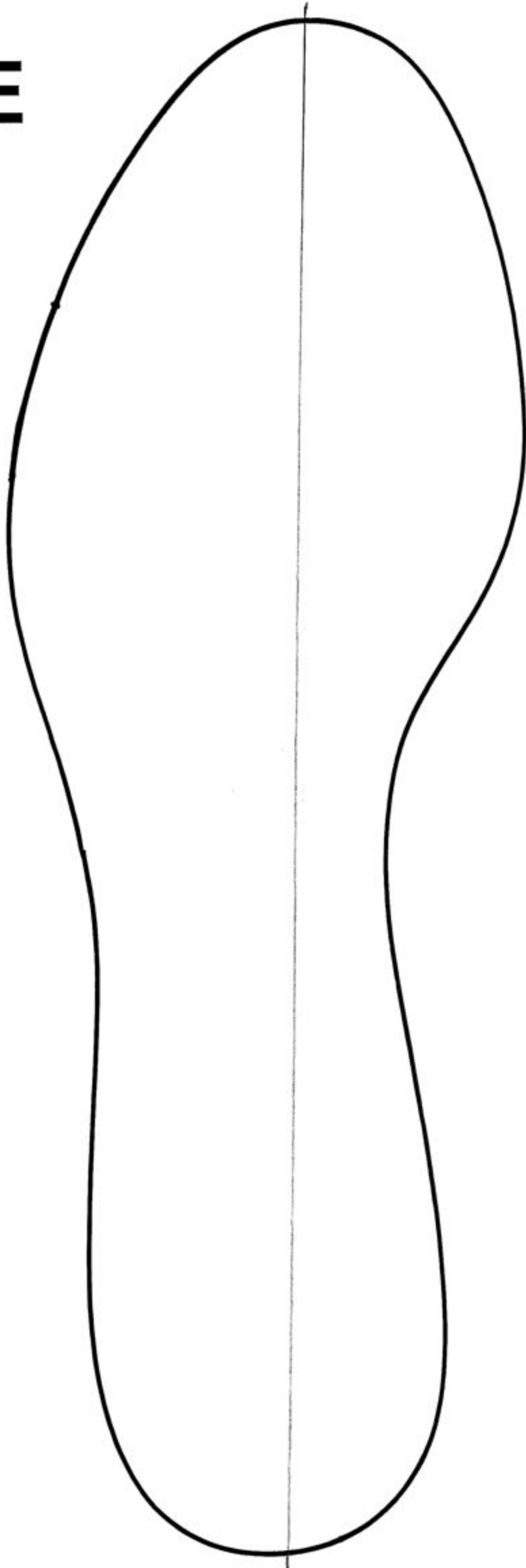

# 13B



*If you've printed  
this from the  
website, this line  
should be exactly  
6" long for scale.*

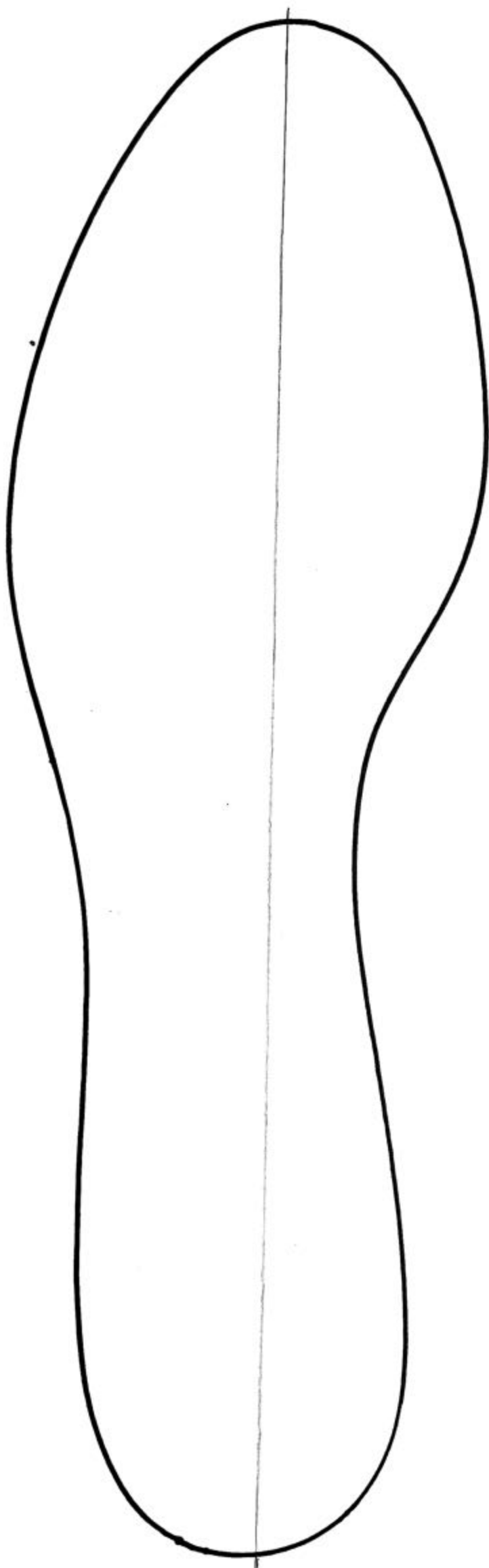



# 13D



*If you've printed this from the website, this line should be exactly 6" long for scale.*

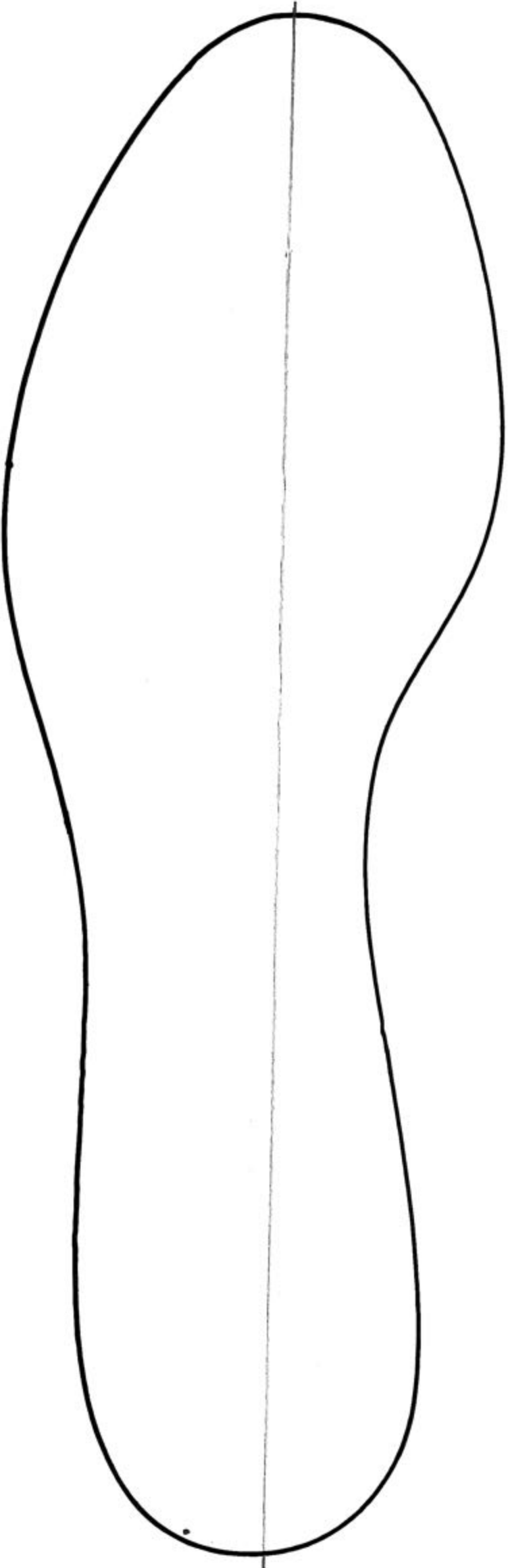

# 13EE



*If you've printed  
this from the  
website, this line  
should be exactly  
6" long for scale.*

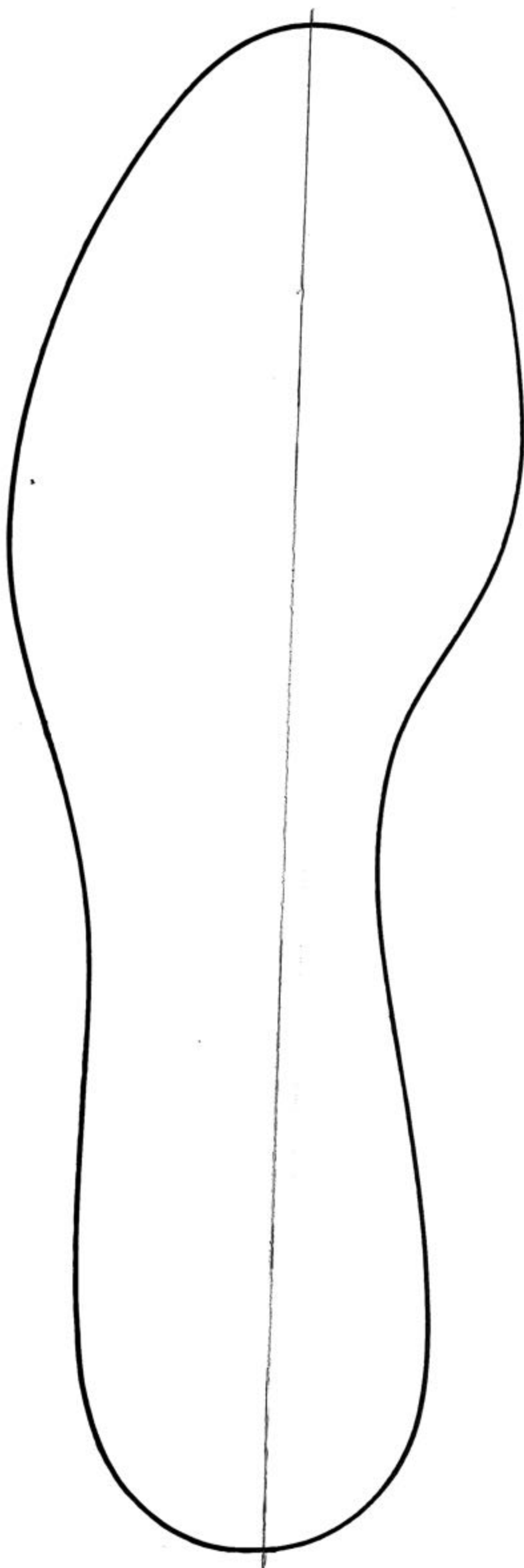

DF600

	B	B	B	D	D	D	D	EE	EE	EE
	BALL	WAIST	INSTEP	BALL	WAIST	INSTEP	BALL	WAIST	BALL	INSTEP
4	7 5/8	7 4/8	8 1/8	8 1/8	8	8 5/8	8 5/8	8 4/8	8 5/8	9 1/8
4.5	7 6/8	7 5/8	8 2/8	8 2/8	8 1/8	8 6/8	8 6/8	8 5/8	8 6/8	9 2/8
5	7 7/8	7 6/8	8 3/8	8 3/8	8 2/8	8 7/8	8 7/8	8 6/8	8 7/8	9 3/8
5.5	8	7 7/8	8 4/8	8 4/8	8 3/8	9	9	8 7/8	9	9 4/8
6	8 1/8	8	8 5/8	8 5/8	8 4/8	9 1/8	9 1/8	9	9 1/8	9 5/8
6.5	8 2/8	8 1/8	8 6/8	8 6/8	8 5/8	9 2/8	9 2/8	9 1/8	9 2/8	9 6/8
7	8 3/8	8 2/8	8 7/8	8 7/8	8 6/8	9 3/8	9 3/8	9 2/8	9 3/8	9 7/8
7.5	8 4/8	8 3/8	9	9	8 7/8	8 4/8	8 4/8	9 3/8	9 4/8	10
8	8 5/8	8 4/8	9 1/8	9 1/8	9	8 5/8	9 5/8	9 4/8	9 5/8	10 1/8
8.5	8 6/8	8 5/8	9 2/8	9 2/8	9 1/8	8 6/8	9 6/8	9 5/8	9 6/8	10 2/8
9	8 7/8	8 6/8	9 3/8	9 3/8	9 2/8	8 7/8	9 7/8	9 6/8	9 7/8	10 3/8
9.5	9	8 7/8	9 4/8	9 4/8	9 3/8	9	10	9 7/8	9 7/8	10 4/8
10	9 1/8	9	9 5/8	9 5/8	9 4/8	9 1/8	10 1/8	10	10 1/8	10 5/8
10.5	9 2/8	9 1/8	9 6/8	9 6/8	9 5/8	9 2/8	10 2/8	10 1/8	10 2/8	10 6/8
11	9 3/8	9 2/8	9 7/8	9 7/8	9 6/8	9 3/8	10 3/8	10 2/8	10 3/8	10 7/8
11.5	9 4/8	9 3/8	10	10	9 7/8	9 4/8	10 4/8	10 3/8	10 4/8	11
12	9 5/8	9 4/8	10 1/8	10 1/8	10	9 5/8	10 5/8	10 4/8	10 5/8	11 1/8
12.5	9 6/8	9 5/8	10 2/8	10 2/8	10 1/8	9 6/8	10 6/8	10 5/8	10 6/8	11 2/8
13	9 7/8	9 6/8	10 3/8	10 3/8	10 2/8	9 7/8	10 7/8	10 6/8	10 7/8	11 3/8